The
Bradford Times

www.bradfordtimes.ca $1.50 GST Included Thursday, April 25, 2013

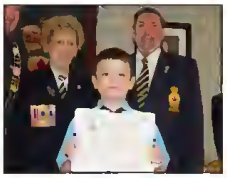

Legion winners

Remembrance contest winners honoured at the Legion.

10

Art Miles connect

Students at Fieldcrest complete Art Miles mural project.

12

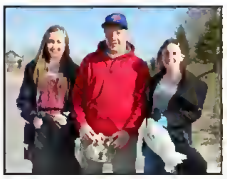

Earth Day happenings

From cleaning up litter, to appreciating nature.

23

Radical redesign

Photo and story by Miriam King, Bradford Times

Tammy Kalimootoo, VP of Ainley Group, explains the design concept for Holland St., at a Public Information Centre at the Bradford Public Library.

There are radical changes proposed, for the reconstruction of Holland St. in Bradford.

Unveiled at a Public Information Centre at the Bradford Public Library on April 23, the proposal includes:

Broader sidewalks and pedestrian ways, extensive streetscaping, and a 3-lane street profile, with one lane of traffic in either direction and a continuous left turn lane down the centre, from Professor Day Drive to Collings Ave.

Only two lanes of traffic, with no left turn lanes except at the intersection with Barrie St., from Collings to Morris Road.

No on street parking.

No bicycle lanes.

No centre islands.

Nelson Rd., from John St. to Holland, turned into a one-way street, southbound.

And the construction of a roundabout, or traffic circle, at the intersection of Barrie St. and John St. - currently one of the highest-collision intersections in Bradford, in part because John St. East and

see HOLLAND Page 9

South Simcoe Police: The other side of the equation

One of the key considerations in the debate over policing in South Simcoe is governance - or should be, according to Sharon Villani, Vice Chair of the Bradford West Gwillimbury-Innisfil Police Services Board.

The two municipalities are currently policed by a Section 31 municipal police service, the South Simcoe Police. Under consideration: a switch to contract policing by the OPP, or a "Section 10" service under the Police Services Act.

Among the differences is the role of the Police Services Board, Villani told a special meeting of BWG Council on April 18. While the Board under both a Section 31 and Section 10 force consists of 5 members, the powers, duties and functions are vastly different.

Under Section 31, the Police Services Board has legislated responsibilities and is fully empowered to "establish policy for the effective management" of the municipal police service, Villani said. The Board negotiates with the Police Association, undertakes recruitment of the Chief and Deputy Chief, and is involved in the budgetary process.

"A Section 31 Board is more able to enact change and respond to outside economic pressures," she said, while a Section 10 Board doesn't have "any authority", but is "basically advisory, with a limited role."

Her comments preceded a presentation by South Simcoe Police Chief Rick Beazley, speaking at the invitation of Council. Chief Beazley began by acknowledging the key challenge: the escalating cost of policing in Ontario.

"As Council, you've told us loud and clear your concern with policing costs," the Chief said. "We appreciate the tough decisions you have to make in these tough fiscal times... and you're not alone."

He noted that all Police Services must provide "adequate and effective policing," defined by about 85 standards and parameters, designed to ensure public safety.

"The best indicator of how we do is the public," Beazley said, noting that the municipal police service model in place in Bradford West Gwillimbury and Innisfil - an "integrated model, in many ways", with resources deployed to the entire catchment area - "has allowed us to be responsive to our community."

Beazley touched on a number of different aspects of the municipal police service, as background for what Councillors have called an "apples to apples" comparison of OPP and South Simcoe Police.

. The platoon, and deployment of frontline officers. South Simcoe Police deploys 12 patrol cars, with 1 officer per vehicle. It has 4 platoons, each with 1 supervisor (Sgt.) and 10 constables, plus an available Staff Sgt. The result, Chief Beazley said, has been an "excellent response time" - averaging 5 to 7 minutes on land, 11 to 12 minutes on the water.

. Canine Unit. The Service has 2 Police Service Dogs and 2 handlers, one based in Innisfil, one in BWG. The unit provides regular uniform duty when not on a K-9-related call. In 2012, the unit responded to 570 calls, 100 of which were dog-related - a 24% increase over 2011.

. Communications. The Communications centre operates 24/7, but the two Division stations are open to the public 16 hours per day, from 7 a.m. to 11 p.m. Formerly, the stations were open 24 hours a day; the reduction in hours has saved $300,000 annually.

. South Simcoe is mandated by the Province to have a marine unit, to patrol Lake Simcoe. Last year, the Marine Unit answered 215 calls for service, between the Victoria Day weekend and Labour Day - 37 of which were search and rescue calls. The cost? Only $73,000 per year.

. Civilian Staff. South Simcoe has historically had 43 civilian staff - a number now reduced to 36. Chief Beazley noted that "greater use of civilians in civilian-appropriate roles" can provide cost savings.

. Auxiliaries. At full complement, the South Simcoe Police service has 30 Auxiliaries - trained volunteers who donate their time, participating in RIDE programs, ground searches, bicycle patrols and other programs. In 2012, Auxiliaries assisted at 18 special events in BWG and 13 in Innisfil, contributing 3,582 volunteer hours valued at $150,695. "There are many events in BWG and Innisfil that require every one of those auxiliaries... Otherwise, they would have to be staffed by uniform officers," at a higher cost.

Since taking office last year, Chief Beazley has looked at economies of scale and efficiencies - establishing a Leadership Group, and an Efficiencies Working Group. The result? "This year, we recorded the first negative budget in the history of South Simcoe," Beazley said. But he also issued a warning: as the Towns continue to grow, costs may increase. He could only promise "responsible budgetary practices that will be efficient and effective."

Beazley touched on the Police Services Board, pointing out that it gives the Municipalities "a say in the costs... You have control." And he noted that South Simcoe Police are never deployed anywhere but in South Simcoe, unless there is a province-wide emergency.

Some of the information was presented in response to questions submitted by Councillors. Beazley was asked if he had a strategy to "reduce top-heavy personnel, to reduce the budget for policing?"

His response: "We will continue to investigate the possibility of efficiencies through organizational "flattening" (i.e., the elimination of higher ranks)... We're committed to finding efficiencies in the future, however we find them, and we are committed to cost containment."

Asked if that might include returning the Finance and Human Resources functions of the Police Service to the municipalities to

see SSPS Page 9

Looking for a fun night out with lots of laughs and some baseball?

The Bond Head Co-Ed SloPitch League is looking for players!!

League plays every Monday night at Joe Magani Park in Bradford. No matter your skill level, age or gender, come out and join the league for lots of laughs and baseball fun!

Season starts May 22, 2012

and registration is $130 per player*!

For registration information call:

Mary at 905-775-8948

*Must be 18 years or older

LIFE INSURANCE

Experts say you should have 10x your annual income to protect your family. Fact is, life insurance has never cost less.

COMPARE THESE LOW LIFE INSURANCE RATES

Male, Non-smoker, Renewable & Converdible 10 year term (Rates are guaranteed for 10 years)

AGE	$100,000	$250,000	$500,000
35	$11.16/mth	$16.43/mth	$22.95/mth
40	$13.05/mth	$19.80/mth	$30.60/mth
45	$16.74/mth	$26.10/mth	$47.25/mth
50	$22.95/mth	$40.05/mth	$73.35/mth

CALL TODAY FOR YOUR FREE QUOTE

Survey of rates as of February 7, 2013. Preferred Rates subject to underwriting approval. Rates for females are lower. All types of life insurance plans available.

Bfd: 905-775-1102 • 1-800-510-1682

ROCH BEAULIEU CFP
Certified Financial Planner

Financial Planning LOGIC

100% CANADIAN

PLATINUM AWARD Sutton 2011

Nothing but blue sky with

ROBIN EVANS & GEORGEINA BLYTH

Sales Representative — Broker

Sutton

SUTTON GROUP • FUTURE REALTY INC., Brokerage

905-853-5955

WWW.ROBINEVANS.CA

$368,000

A REAL SHOWPIECE!
Move right into this impeccably kept townhome on a quiet cres.. Gorgeous décor, open concept kitchen & great room with vaulted ceilings & gas f/place. 1.5 baths, 4 pc. ens. off master, beautifully fin. bsmt, w/o to deck & fenced yard.

$379,000

IN-LAW ACCOMMODATION
3+1 bdrm brick raised bung. on 35' x 121' lot in mature area of Bradford. Updated windows, shingles, furnace & ceramics. Double parking, c/air. Great investment opportunity.

$444,900

QUALITY BUILT HOME
Well maintained 3 bdrm home with approx. 1900 s.f. 50' x 111' lot. Main floor laundry & fam. room with gas f/place, 2/5 baths, hardwood & ceramics, w/o to huge wrap around deck. Close to amenities.

WELCOME BACK SPONSORS FOR 2013!
Meridian Credit Union • Genworth Financial • Sutton Group-Future Realty Inc • W. Roy Gordon • Solicitor • Diana Riffert • Solicitor • John Eek and Son Ltd. • Top Gun Utilities & Excavation Inc. • Christina Homes • BC Instruments • Chico's Auto Collision Centre • Ron Noble • A & W High Voltage Contracting • Town Taxi • Bradford Skin Clinic • Exhale Spa & Salon • Hughesdale Farms • Falcon Crest Management • Chico's Concrete Forming • BFI Canada Inc. • Richard Boileau • Mortgage Specialist Meridian Credit Union • Georgeina Blyth • Sutton Group-Future Realty Inc. • Robin Evans • Sutton Group-Future Realty Inc.

$519,900

FANTASTIC LOCATION
Stunning 2235 s.f. with $20,000+ spent on upgrades. Open concept floor plan, amazing great room with cathedral ceiling beautiful upgraded kitchen. Spa-like 5 pc master ensuite. Walk to amenities.

$389,900

OPEN HOUSE SAT. APRIL 27TH 2-4PM
40 Smith St., Bradford
Directions: 6th Line to Adams to Metcalfe to Smith.
Luxury In-Law Suite Spotless 3+2 bdrm, 3 bath raised bungalow features separate entrance to fin. bsmt. with above grade windows. Renovated from top to Bottom. Beautiful décor.

$329,900

Finished W/O BASEMENT
All brick detached home with many updates on 50' x 116' lot in mature neighbourhood. Features 3 bdrms, 1.5 baths, fin. bsmt., parking for 4 cars.

4th Bradford Invitational Charity Golf Tournament in Memory of John Lynn June 7, 2013.

21 MEADOWVIEW DR., BRADFORD

21 ZIMA CRES., BRADFORD

54 DOWNEY EMERALD DR., BRADFORD

Robin is

#1 Realtor for BRADFORD WEST GWILLIMBURY
#1 Realtor at Sutton Group-Future for 2007 - 2012
in TOP 1% for GTA out of 27,792 agents
January - December 2012

comment

The Bradford Times www.bradfordtimes.ca

74 John St. West, Box 1570, Bradford ON L3Z 2B8

MIRIAM KING Editor 905-775-4471, ex. 223
miriam.king@sunmedia.ca

DELLA WHITLAM, Classified 905-775-4471, ex.224 della.whitlam@sunmedia.ca

GARY ASSIS, ad sales 905-775-4471, ex.222
gary.assis@sunmedia.ca

LUISA PERDIZ, ad sales 905-775-4471, ex.231
luisa.perdiz@sunmedia.ca

our editorial

Holland St. deconstructed?

It may have always been "vehicles vs. pedestrians," but since when has it been "parking vs. pedestrians?" Yet that's the feeling we have when we view the proposed redesign of Holland St.

The drawings presented by Ainley Group on April 23 eliminated all on-street parking on Holland, from Professor Day Drive to Morris Road. Holland St. West would be three lanes - one lane in either direction, with a continuous centre "suicide lane" for left turns - no islands proposed, that might prevent motorists in a hurry from using the turn lane as a passing lane.

Moving eastward from Collings, the road would narrow down to only 2 lanes. Parking would be limited to Town municipal lots - and once again, there is a recommendation for better signage, as there has been every year for a decade - or the privately-owned lots behind the stores, some of which are poorly maintained.

The idea is to provide broader walkways and sidewalks, encourage outdoor patios, and introduce extensive streetscaping - including numerous leafy trees shown on the conceptual drawings - to produce a more pedestrian-friendly downtown.

But is there really a need for broader sidewalks all the way from Professor Day Drive? Is there really no room for short-term on-street parking? What's wrong with the street design on Main St. South in Newmarket - or the newly-reconstructed Innisfil Beach Rd. in Alcona, for that matter?

What about deliveries to businesses? Access for emergency vehicles? Will ambulances be asked to park around the corner in the municipal lot? And it can be a long, cold walk from the parking lot in the middle of winter.

We also have concerns with the proposal for a traffic circle or roundabout at the intersection of Barrie and John Sts. From what we've always heard, traffic circles are designed to improve the flow of traffic - but vehicles have the right of way, not pedestrians. Seems like an usual choice, when attempting to create a more pedestrian-friendly downtown - especially since the Post Office, a popular ice cream shop and a medical office are all located around that intersection.

And obviously, the GO Bus stops will have to be moved.

No parking, traffic slowed to a crawl, no GO - makes us wonder just who is going to be drawn to this new downtown.

Proclaiming Volunteer Week in BWG

His Worship Mayor Doug White and Members of Council have proclaimed April 21-27 as National Volunteer Week in the Town of Bradford West Gwillimbury, in recognition of the 11.8 million Canadians who volunteer their time to help others, and contribute almost 2 billion volunteer hours every year. The collective result of the work done by volunteers is that Bradford West Gwillimbury is a friendlier, more involved, more desirable place to live.

Stephanie & Vita Cut-athon May 5

Just a reminder that the annual Stephanie & Vita Cut-athon for the Cochlar Implant Unit at the Hospital for Sick Children will be taking place on Sunday, May 5, from 10 a.m. to 5 p.m. at Mary & Vita's Hair Design, 118 Holland St. East.

Mary Ingoglia has hosted the Cut-athon for over a decade, inviting the community to come in and get a haircut for a donation, enter the Customer Appreciation raffle (1st prize - a 46" TV), bid on the silent auction, make purchases at the Plant Sale and Bake Sale, and enjoy a BBQ'd hot dog, all to raise funds for the cause. Any hairstylists interested in donating their time to take part in the event should call Mary at 905-775-8775.

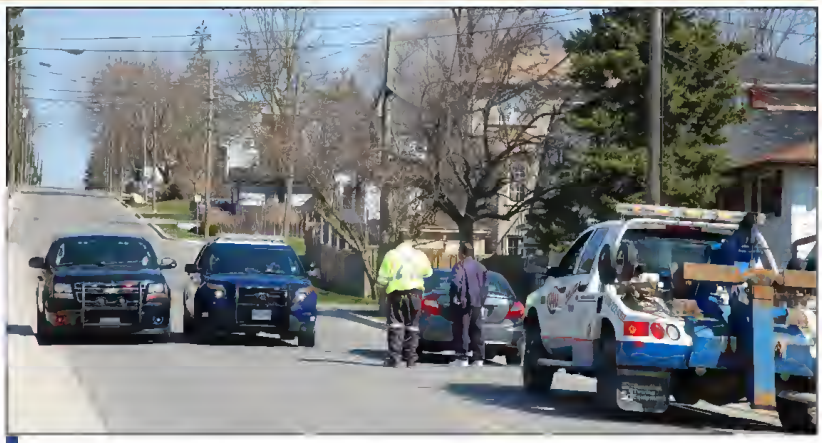

Miriam King photo, Bradford Times

South Simcoe Police responded to complaints of speeding and running stop signs in the area of Church and John Sts. on Tuesday afternoon - and laid a number of charges. Here, a vehicle is about to be towed from the scene, after the driver, a 52 year old male, ran a stop sign - and registered a WARN in a roadside breath test. He received a 3-day suspension.

letters to the editor

Great response times

To the editor: How about a little anecdotal evidence in the ongoing South Simcoe vs. OPP debate? Last week I tweeted that crossing the street from the parking lot to my office on John St. West was becoming dangerous, because drivers have been using it as a high-speed bypass of sorts. One of my followers, a John St. neighbour, reinforced my concern.

South Simcoe Police responded on Twitter that they would monitor the situation. They have just confirmed that as a direct result of community engagement and their responsiveness, a 3-day suspension was issued to a driver who ran the stop sign at John and Church. I can't help but wonder if the same would be possible in a scenario wherein Bradford became a mere outpost of Nottawasaga. Just sayin'..

Tina Sibbald, Bradford

OPP Costing misconceptions

To the editor: As a resident and taxpayer of Bradford for 34 years, a retired veteran OPP officer, and a member of the former Bradford OPP Detachment from 1979 to 1988, I have watched the former "small town" Bradford Police Force evolve into what it is today. At the same time, I have been wary of the steady increases to our Police Budget, year after year.

As such, I have taken a keen interest in the current proceedings regarding the OPP Costing Proposal, by attending the 3 public meetings, reading the material published online on the BWG website, as well as doing my own research into the matter. And I would like to clear up some of the misconceptions in the Letters to the Editor in our two local newspapers, recently.

. *There seems to be a misconception around Town that the BWG OPP would be responsible for and spending the majority of their shift on Hwy. 400.* That is not true, as was made very clear at meetings with the OPP presenters. Hwy. 400 is the responsibility of the Highway Safety Division (HSD) of the OPP, based out of Aurora, a separate and distinct Detachment. Yes, a local officer may be dispatched to a serious occurrence on the highway, due to proximity and public safety, but would be quickly released back into BWG upon the arrival of HSD officers on the scene.

. *Significant pay increase coming for the OPP.* OPP members across the province took a 2-year wage freeze, for 2012-13. This froze the salary of a First Class Constable at $83,483 for 2 years. By comparison, the South Simcoe Police Service salary for a First Class Constable is currently $88,163 - or $4,680 more. As well, there is no guarantee that the alleged 8.5% increase in OPP salaries will actually come about in 2014, as the government is talking about freezing all public sector workers salaries in the near future.

. *What will happen to the existing police station?* Subject to minor upgrades to OPP standards, the current South Division would be used to house the OPP, according to comments by the OPP presenters.

. *If you look at the Sunshine List, of civil servants earning over $100,000 per year* - compare the Nottawasaga OPP and South Simcoe Police, which have approximately 80 uniformed members each. In 2011, the OPP had 6 members, or about 0.7% of their complement on the list. South Simcoe Police had 33 members, or about 40% of the complement, on the List.

No matter how you look at it, you can't ignore the proposed $1.8 million savings, for basically the same quantity of policing. The OPP would be putting the "same number of boots on the ground" in BWG as the South Simcoe Police Service. The big savings would be in the number of

see OPP Page 8

Crabby Joe's Bradford Now Under New Management

GOOD FOOD... GOOD FUN... BAD TEMPER!

TAP & GRILL
CRABBY Joe's®

450 Holland Street West,
Bradford, ON. 905.551.1427

FOR A LIMITED TIME ONLY!

$15 T-BONE STEAK*

HUNGRY YET?

*Offer includes a 1lb T-Bone, veg and choice of potato. Fully loaded baked potato (pictured) is an extra cost. Dine in only. Not valid with any other offer, coupon or special. Valid only at Crabby Joe's Bradford ,ON. Taxes not included. Limited time offer, expires April 30, 2013.

EVERY DAY

1/2 Price Appetizers after 9pm
with beverage purchase. Dine-in only.

Crabby Hour
Drink Specials
3-5:30pm Daily
See Server for details.

TUESDAY

39¢ Wings
with beverage purchase. Dine-in only. Conditions apply.

99¢ Fingers
with beverage purchase. Dine-in Only.

WEDNESDAY

2 Can Dine
3 Courses for $30*
See store for details. Valid only at Bradford location

FRIDAY

$4 Martinis
Min. 2oz. Must be of legal drinking age. Enjoy responsibly.*

SUNDAY

Kids Eat FREE
See server for details*

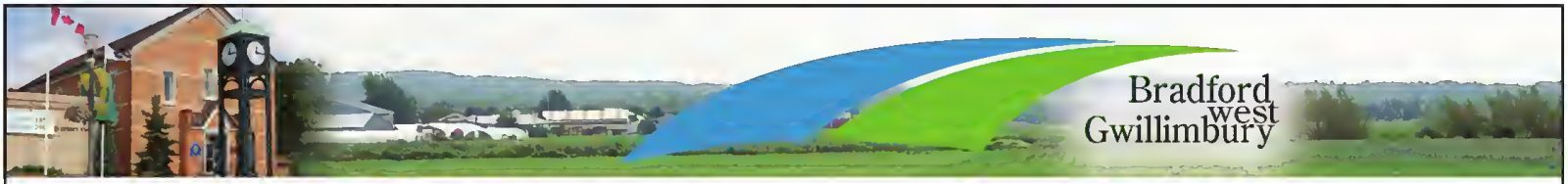

TOWN COUNCIL

Members of the public are invited to attend all Council, Committee of the Whole and other Committee meetings. Meeting dates, times, and agendas are available from the Town's website at www.townofbwg.com.

For further information or to request a deputation, please contact the Clerk's Department.

Regular Meetings of Council & Committee of the Whole-
Council Chambers, 57 Holland St. E.
- Tues. May 7 @ 7:00 p.m.

Special Meeting
- Wed. May 8 @ 6:30 p.m. – 9:00 p.m. – Joint Meeting with Innisfil (Innisfil Council Chambers)

BOARD/ COMMITTEE MEETINGS

Library Board
Mon. May 13 @ 7:00 p.m., BWG Library & Cultural Centre, 425 Holland St. W

Downtown Revitalization Committee
Wed. May 15 @ 7:00 p.m., Compton Room, 100 Holland Crt

Senior Housing Committee
Wed. May 15 @ 7:00 p.m., SSPS Jonkman Room, 81 Melbourne Dr.

Active Transportation Committee
Thurs, May 16 @ 7:00 p.m. Engineering Services - Compton Room, 100 Holland Court

PROCLAMATIONS

That his Worship Mayor Doug White and Council Proclaim:
April 21-27 as National Volunteer Week
May 5-11 Emergency Preparedness Week
May 5 as Dutch Liberation Day

Take a DINO-leap into the pool on

DINOSAUR DAY!

Saturday
May 4
1:15-3:00pm

Bradford Lions
Aquatic Centre
BWG Leisure Centre

Come check it out!

- Dress up as a dinosaur with webbed hands and feet and participate in a dinosaur race
- Search the pool in a hunt for dinosaur eggs
- Swim down to the bottom of the pool for a fossil dig
- Join in on activities for the whole family

Admission Policy must be maintained
See www.bwgleisurecentre.ca for more information
Regular admission fees apply

BWG LEISURE CENTRE

NOTICES

BWG LEISURE CENTRE

Spring Tennis
AT LIONS PARK TENNIS COURTS

Child & Youth Tennis

8 – 7 years	Fridays, 8:30 pm (begins April 26)	$60.00
	Sundays, 9:30 am (begins April 28)	$60.00
8 – 10 years	Fridays, 7:30 pm (begins April 26	$60.00
	Sundays, 10:30 am (begins April 28)	$60.00
11 + years	Sundays, 11:30 am (begins April 28)	$60.00

Beginner and intermediate players learn skills, scoring and etiquette.

Adult Tennis Social

Tuesdays, April 30 – June 4 7:00 – 9:00 pm
$38.00

All tennis levels welcome. Weekly skills sessions, tips and strategies

Pre-registration required – contact
BWG LEISURE CENTRE
471 West Park Avenue
905-775-PLAY (7529) ext 0
www.bwgleisurecentre.ca

Bradford west Gwillimbury
A Growing Tradition

BWG LEISURE CENTRE

Spring Adult Art Classes

BASIC PAINTING
Saturday, April 27 10:00 am – noon $20.00
Explore the basics of acrylic and watercolour techniques and tools, and end up with a finished work of art!

PRINTMAKING
Saturday, May 25 10:00 am – noon $20.00
Learn etching techniques and create your own print edition.

Pre-registration required – contact
BWG LEISURE CENTRE
471 West Park Avenue
905-775-PLAY (7529) ext 0
www.bwgleisurecentre.ca

BWG LEISURE CENTRE

SUMMER PUBLIC SKATING SCHEDULE

FRIDAYS, FROM MAY 3
TO AUGUST 30, 2013 6:40 TO 7:50 PM

BWG LEISURE CENTRE
471 West Park Avenue
905-775-PLAY (7529) ext 0
www.bwgleisurecentre.ca

Bradford west Gwillimbury
A Growing Tradition

Gardening Talks

Free presentations @ the Library

Thursday, April 25 - 7:00pm
Building Bones for a New Garden
A new landscape should always start with the bones: trees, shrubs, and site assessment. Join a Master Gardener for slides and a discussion on planning essentials for a garden that can grow with your vision.

Thursday, May 23 - 7:00pm
Get Planting! Annual or Perennial?
Overwhelmed with all the choices at the garden centre? Annual or perennial? Sun or shade? Learn some basic planting knowledge from a professional gardener at this hands-on talk to get you fired up for the gardening season.

Bradford West Gwillimbury Public Library
425 Holland St. West
905-775-3328 X 6100
www.bradford.library.on.ca

Author
Heather Robertson

2013 Ontario Speakers Award

Sunday, April 28
@ 2:00 pm
BWG Public Library

Walking into Wilderness
How ancient trails saved Canada

$5.00 tickets include refreshments
Tickets available at:
BWG Public Library,
Nancy's Nifty Nook
& Bradford Print Shoppe

Ontario Historical Society's Fred Landon Award

Sponsored by BWG Friends of the Library

Bradford West Gwillimbury Public Library
425 Holland St. West
905-775-3328 X 6100
www.bradford.library.on.ca

COMPETITIVE BIDS

RFT #: T-13-46 –SUPPLY, HAUL AND APPLY SURFACE TREATMENT

Closing: 2:00 pm Thursday May 2nd, 2013

Tender documents may be obtained by registering for this opportunity on-line on the Town's Website as follows:

www.town.bradfordwestgwillimbury.on.ca/TownHall/Purchasing/TendersandRFPs/index.htm

RFT #: T-13-16 – BEAM RESTORATION – BOB FALLIS

Closing: 2:00 pm Thursday May 2nd, 2013

Tender documents may be obtained by registering for this opportunity on-line on the Town's Website as follows:

www.town.bradfordwestgwillimbury.on.ca/TownHall/Purchasing/TendersandRFPs/index.htm

NOTICES

Town Wide Flushing

Residents are advised that the Town of Bradford West Gwillimbury Water Division will be starting their town wide annual program of flushing water hydrants. Water will be run at every hydrant to ensure a clean and fresh water supply for our municipal water customers.

This program will run from April 8 to May 31, 2013. The flushing will take place during the day from 9:00 am to 4:00 pm, Monday to Friday.

We hope to undertake the work on an area-by-area basis, but as the work may affect adjacent areas, we ask all customers to be patient during this time.

Should you experience discoloured water, please flush your system in the laundry tub and bath room for up to 10 minutes. If the water doesn't clear, please call our office at 905-778-2055 between 8:30 am and 4:30 pm, Monday to Friday.

We thank all residents for their continuing assistance and cooperation.

NOTICES

Important Notice
Property Tax Due Date

The second instalment of the 2013 Interim property tax bill is due to be paid on **April 30, 2013**. Please refer to the back of the tax bill for the many different payment methods available to you.

Please Note the Following:

- **If paying your property taxes at the Town of Bradford West Gwillimbury Finance Department located at 61 Holland Street East, Bradford, either in person or by using the after hours payment drop box, full payment must be received by 4:30 p.m. the day of the due date in order to avoid late payment penalty and interest charges**
- **If paying your property taxes through your bank or via mail, please process your payment 3 to 5 business days prior to the due date to allow sufficient time for your payment to be sent to our office by your bank or Canada Post in order to avoid late payment penalty and interest charges.**

Late payment penalty and interest charges cannot be waived or reduced by Municipal Staff. They are levied under the authority of a Council By-Law and the *Municipal Act* and as such may only be waived by way of a resolution of Council. Failure to receive a tax bill does not excuse the property owner from the responsibility for payment, nor relieve him/her from liability of penalty and interest charges for late payment.

If you have any questions regarding the above please contact the Finance Department at 905-775-5303.

HOLLAND MARSH DRAINAGE SYSTEM JOINT MUNICIPAL SERVICES BOARD
NOTICE OF CONSTRUCTION
NORTH CANAL BANK ROAD

This Notice is to inform residents and business owners that North Canal Bank Road from Highway 400 to Simcoe Road may experience lane interruptions due to the Holland Marsh Drainage System Canal Improvement Project.

Construction commenced on July 3, 2011 and will continue in the area described above until further notice.

Construction hours remain from 7am to 7pm. Through traffic may be subject to lane reductions/interruptions intermittently during these working hours.

If you require additional information call the Holland Marsh Drainage System Joint Municipal Services Board at 905-775-7321. Please leave your name and phone number, with your concerns and someone will return your call promptly.

Thank you for your cooperation

Attention Bradford West Gwillimbury Residents
Your Opinion is Needed!!

We are undertaking an important study on behalf of the Town of Bradford West Gwillimbury, which is intended to improve the housing options for seniors. Your input is needed to help shape the future of housing aimed at retirees within the community. If you are 50 years of age or older and a resident of Bradford West Gwillimbury, your opinion is very important to us!

Participate in the survey (link below) for a chance to WIN 1 of 4 $50.00 gift cards to a supermarket in Bradford.

survey link: http://tinyurl.com/SeniorsHousingSurvey

www.facebook.com/pages/Bradford-West-Gwillimbury-Seniors-Housing-Study/413924078702810

urbanMetrics
1501-67 Yonge St, Toronto, ON M5E 1J8
www.urbanmetrics.ca

letters to the editor

OPP from Page 4

civilian employees, being reduced from the current 36 to a proposed 8, since the majority of the current civilian functions such as communications, HR, IT, etc. are handled externally, at General HQ in Orillia - where the costs are borne by the entire province, not just one community.

As well, the proposal was purposely estimated high, so there there would be no "end-of-year" surprises in costing. The actual surprise would be that the taxpayers of BWG would probably see a refund from the OPP at the end of the year - for example, for overtime costs - something we don't see currently. The proposal uses a figure of 7.2% for overtime; last year in Nottawasaga, the actual overtime was only 3.75%. The 3.45% difference would be another possible end-of-year refund to BWG.

Provincially, approximately 90% of the current OPP Municipal contracts received a year-end rebate.

Mike Faulds, BWG

AMJ World Religions Symposium

The Ahmadiyya Muslim Community hosts the 4th Annual World Religions Conference in Bradford on Wednesday, May 1, from 6:30 to 9:30 p.m. at the Bradford West Gwillimbury Leisure Centre, 471 West Park Ave. in Bradford.

The AMJ, whose motto is "Love for All, Hatred for None" welcomes speakers from the Jewish, Christian, Muslim and Sikh religious traditions, to discuss the topic, "Religious Founders as Defenders of Religious Freedom."

Moderator will be Bradford West Gwillimbury Mayor Doug White.

The Conference always provides a stimulating look at key issues, from the perspective of the world's key religions. There is no charge to attend, and a free dinner will be served. Please RSVP to ***info@bwrc.ca*** or call 647-778-5692, 647-861-8428 or 647-782-2722. For more information see ***www.bwrc.ca***

Signs of Spring... Spring Teas

Jordash Inc. Gallery in Schomberg is launching a Tea series on Sunday, April 28 - promoting local artists and businesses, including Sheena's Kitchen, and The Grackle Coffee Shop. From 2 to 4 p.m. at 6335 - 17th SR, Schomberg. Cost is $30 per person- and a portion of the proceeds will go to Seeds For Change community gardens. Please RSVP to ***peaston@jordashinc.com***

Dainty sandwiches, delectable squares, tea and coffee. Enjoy the annual **Tulip Tea** at the Grange Hall in Lefroy, on Saturday, May 11, from 2 to 4 p.m. Only $5 per person - and don't forget to buy some treats from the Bake Table. A "funraiser" for Lefroy United Church.

Trinity Anglican Church, 62 Church St. in Bradford, hosts its **Spring Tea** on Saturday, May 11, from 11 a.m. to 2 p.m. High Tea is $12; only $6 for children 10 and under. Also- Bake Sale and Silent Auction. For tickets, contact Sheryl, 905-775-3134 or Linda, 905-775-4316.

Tea & Luncheon in Bond Head

St. Catherine of Alexandria Catholic Church, 56 Hearn St. in Bond Head, is hosting " High Tea" on Saturday, May 11, from noon to 3 p.m. - for both Ladies and Gentlemen. Elegant full luncheon, with home-made tea biscuits and whipped cream, sandwiches, desserts, lemonade, punch - and tea, and a silent auction. Remember to wear your hats - there will be prizes for the Best, and the Most Outrageous. Admission is $10, at the door.

Cooking Around the World!

Boston lettuce, pear, mango, and sharp cheddar salad, with poppy seed or Very Berry Maple dressing. French Quiche. Middle Eastern hummus and tahini. Italian Bruschetta.

Those were just some of the recipes on the menu at the Tec-We-Gwill Women's Institute Hall in Newton Robinson, on April 20. More than 20 women - members of a local Red Hat Society, and the Tec-We-Gwill WI - came together for a morning of food and fun, at a special "Appetizers Around the World" workshop led by Steve Morse. "I like fresh food," said Morse, who donned a Red Hat for the occasion. "What we have here are fresh foods that you can get in a grocery store. It's all about flavour." Participants followed recipes, cooked, served and sampled. There was also an opportunity to try the sauces, dips and dressings of Everything Maple & More, by local entrepreneur Tracy Moore, and the herb-and-spice mixes of Epicure, brought by Erin Forrester.

At left, Red Hatters Nancy Van Camp and Bonnie Mactaggart having fun at the workshop.

11:00 - 11:45am: Author Carol Pasternak "How to Raise Monarch Butterflies" workshop, Q & A , book signing ($10/copy) - ages 6 & UP

11:00 - 1:00pm: Drop-in crafts - no registration required - ages 3 & UP

Bradford West Gwillimbury Public Library

www.bradford.library.on.ca

425 Holland Street W. Bradford

Sponsored by the Friends of the BWG Library

Radical changes for Holland St.?

HOLLAND, from Page 1

West are offset, and parked cars can obstruct sightlines.

The proposal, by Ainley Group and Todhunter Associates working in consultation with the Town's Downtown Revitalization Committee, generated extensive discussion at the Information Centre, as a steady stream of residents and business owners dropped in.

Asked about the short distance between the proposed traffic circle and the lights at Holland and Barrie/Simcoe, and the potential for traffic back-ups, Tammy Kalimootoo, VP of Ainley Group, said that traffic modelling had been used to ensure there would be "no interference" or backups - but suggested that the timing of the traffic lights would likely have to be adjusted.

She also acknowledged that the design shown was a "visualization, only" - to show the potential impact on adjacent properties, and how the circle could fit into the available space. The final design, she said, would have to be adjusted, to accommodate buses, emergency vehicles, and large trucks - an adjustment that could involve making curbs and the inner turning circle "mountable."

"Tell me you're kidding about a traffic circle. That's going to be a nightmare. People here don't know how to use round-abouts." - Resident.

Asked about pedestrian safety at traffic circles - where vehicles always have the right of way - Kalimootoo pointed out that pedestrian crossings were being set back, away from the circle itself, and that there was the potential for small "islands" between the lanes, where pedestrians could pause.

She also suggested that roundabouts were actually safer for pedestrians - since vehicles must travel more slowly, to safely negotiate the circle.

"Roundabouts are the best thing since sliced bread." - Councillor Ron Simpson.

If there was a question about pedestrian safety at the roundabout - located where residents often cross to access the Post Office - the remainder of the design was pedestrian-friendly, offering broad boulevards, trees, space for outdoor patios and displays.

"It's so much more esthetically pleasing," said consultant Terry Hoehn, noting that the goal of the design was to curb traffic. "They want to slow vehicles down, make it safer for people."

"If it is pedestrian-friendly, I think people will park and walk." - Roddie Saunders, downtown business owner.

"Trees aren't going to bring people to shop Bradford." - Resident.

There were concerns about access for emergency vehicles, if Holland St. East is reduced to a single lane in either direction.

Kalimootoo said Bradford Fire & Emergency Services had expressed the same concern; as a result, the lanes have been made wider, to allow for the passage of emergency vehicles, as long as all other motorists pull over to the side of the road.

She was asked why there couldn't be parking on one side of Holland, or the creation of on-street parking, spaces in indentations similar to bus lay-bys - as are found on Main St. South in Newmarket, or the new Innisfil Beach Road reconstruction in Alcona.

Kalimootoo claimed that, because of private driveways and entries, only 6 on-street parking spaces could be created.

"I think the whole process is an exercise in balance," she said. "Is your priority parking, or pedestrians? Is the priority to provide parking, or streetscaping?"

Kalimootoo also pointed out that the design at this stage is just a proposal; what is wanted is input from the public - "people's thoughts on what is the best balance for the downtown."

"Is it just going to kill the downtown, or is it going to help it? We just don't know." - Roddie Saunders.

Comments should be submitted by May 7 to:

David Latarius, Sr. Engineering Technologist with the Town of BWG, 100 Holland Court, Box 419, Bradford ON L3Z 2A9, or ***dlatarius@townofbwg.com***, or

Tammy Kalimootoo, VP Ainley Group, 550 Welham Rd., Barrie ON L4N 8Z7 or ***kalimootoo@ainleygroup.com***

Meet "Chase"

The South Simcoe Police Service's K-9 Unit will be getting a new Police Service Dog - a replacement for PSD Garan who, after 8 years of service, will be retiring.

South Simcoe Police received over 200 entries in a "Name the Dog" competition, submitted by elementary school students in Bradford West Gwillimbury and Innisfil. New handler, Police Constable Brett Jacques chose the name "Chase" for the pup - a name submitted by Reilly, of Goodfellow PS, and Emily and May from Cookstown Central. All three winners will receive a $25 gift card, meet the new puppy, and attend his graduation from Police Dog Training.

Holland St Medical Clinic

Is pleased to announce foot care by chiropodist, *Dr. Weinberg*

We also have the following services:

Bradford Cardiology Services
- Echo
- Holters
- Cardiology Consultation

Vaccinations
- Shingles vaccines for ages 50+
- Travel medicine consultation and vaccines
- visit www.medhelp.ca to book online

PLEASE CALL for further information

(905) 775- 5327

The South Simcoe Police side...

SSPS from Page 2

administer, he replied, "Every option is on the table, moving forward."

Beazley promised to continue to look at cost savings "without compromising service delivery."

There were some questions he declined to answer. Councillor Carl Hordyk, who prefaced his comments by saying, "Council has no issue with the service received from the South Simcoe Police Service. It's the cost," - asked about Innisfil's claim that it has been subsidizing policing in Bradford West Gwillimbury.

"Did you provide the numbers, and do you agree?" he demanded.

Beazley said that the figures he provided were in response to the OPP costing request - and that the claim "has nothing to do with me. That's Council."

Hordyk also asked if Beazley would be able to match the cost savings of nearly $1.8 million per year promised in the OPP costing.

The Chief reiterated that he would continue looking for cost efficiencies - "can't possibly agree to meet that."

Councillor James Leduc asked for details of future efficiencies and savings, asking if the Chief could show "where you're going to find those efficiencies," by mid-June - when Council will make its decision on policing.

Beazley said he'd continue to look for savings. "Can we promise certain numbers? Maybe, maybe not."

He was thanked for his presentation, although Mayor Doug White restated the premise behind the costing process: "There isn't a member sitting around this dais who hasn't been thrilled by the service provided by the South Simcoe Police Service. It's the cost."

White also raised a question about the "contingent of civilians" on the South Simcoe payroll. "At the end of the day, we need to find strategic priorities, and be accountable," he said, asking how the South Simcoe Police Service can "justify that additional expense " of employing 36 civilians, when the OPP model included only 8 civilian staff.

Beazley suggested that the Task force and external consultant will be looking at that issue.

"I don't want to get into an "us-them" comparison," the Chief said. "My advice? You've got people looking at it... Listen to them."

4th Annual

World Religions Conference

You are Invited

Topic: Religious Founders as Defenders of Religious Freedom

Date: Wednesday, May 1st, 2013

Time: 6:30 PM - 9:30 PM

Venue: Town of Bradford West Gwillimbury Leisure Centre, 471 W Park Ave, Bradford West Gwillimbury, ON; L3Z 0J2 1-877-99-ISLAM (47526)

Dinner will be served

Moderator: Hon. Mayor of Bradford (BWG)

RSVP: info@bwrc.ca www.bwrc.ca
647-778-5692 647-861-8428 647-782-2722

Speakers:
Jewish,Christian, Muslim and Sikh

At the Danube Centre

The Danube Seniors Leisure Centre is located at 715 Simcoe Rd., south of Bradford. For information on programs and events, call 905-775-0612.

Coming up:

. **The Annual Garage Sale** at the Danube Centre takes place Saturday, April 27, starting at 8 a.m. Lunch will be available. The Centre is accepting donations of housewares, books, etc. starting April 24 - please, NO **electronics, baby cribs or large furniture.**

. The **Danube Seniors Leisure Centre 15th Anniversary Celebration** takes place Saturday, May 4 from 2 to 5 p.m. Drop in to the Open House, with Entertainment by Jimmy and Ligia starting at 2:15 p.m.; tea, coffee and punch, sweets and finger foods; and the opportunity to learn more about the Centre. Free!

At Lakeside Retirement

Lakeside Retirement, 985 Innisfil Beach Rd. in Alcona, Innisfil, hosts its annual **Spring Bazaar** this Saturday, April 27, from 10 a.m. to 2 p.m. Vendors will be selling everything from baked goodies, to jewellery and hand-made crafts. Door prizes! Drop in - all welcome.

Pirate Bingo, on Friday, May 10, from 7:30 to 9 p.m. at Lakeside Retirement, 985 Innisfil Beach Rd. Refreshments and prizes! All welcome.

Mad Hatter's Tea Party returns. Includes refreshments, entertainment by Harry the Cap, and prizes for the best Mad Hat, on Friday, May 24 from 2:30 to 4 p.m. All welcome. Please RSVP to 705-431-8105.

Legion salutes Remembrance Contest Winners

The Bradford Branch of the Royal Canadian Legion had an exceptional response to this year's Remembrance Poster, Poetry and Essay Competitions for Youth - with entries from at least 8 local schools, plus the Bradford Public Library.

On April 21, the Legion announced the winners and presented certificates and cash prizes, in front of a standing-room-only audience of students, family members and friends. Congratulations to the winners:

Remembrance Posters

Primary Black & White - 1st place - Martin Kasjak, 2nd - Mishko Kasjak, 3rd - Anthony Saracino, all from Mother Teresa Catholic elementary school.

Primary Colour - 1st - Isabella Muto, Mother Teresa School; 2nd - Hailey Byers, Fred C. Cook Public School, 3rd - Don Thien Vu, Fred C. Cook.

Junior Black & White - 1st - Curtis Kuzmyk, W.H. Day Elementary School; 2nd - Caitlyn Marie Adam, W.H. Day; 3rd - Anton Mlynczyk, Mother Teresa .

Junior Colour - 1st - Rakib Joarder; 2nd - Simarpreet Kaur Dhanauta, 3rd - Matthew Newfeld, all from Fred C. Cook Public School.

Intermediate Black & White - 1st - Kate O'Brien, St. Jean de Brebeuf Catholic School; 2nd - JulieAnne Faulkner, Sir William Osler PS; 3rd - Teodor Mlynczyk, Mother Teresa.

Intermed. Colour - 1st - Kelsey Biersteker, Holland Marsh District Christian School; 2nd - Claire McKinley, HMDCS; 3rd - Sara Lawless, W.H. Day.

Senior Black & White - 1st - Holly O'Brien, Holy Trinity High School.

Senior Colour - 1st - Connie Melidy, Bradford Public Library.

The top two in each category advanced to the Zone level of competition. Congratulations to Kate O'Brien (Intermed. Black & White poster) and Connie Melidy (Senior Colour poster) for placing 3rd at Zone in their categories.

Poetry competition

Primary Poems - 1st - Emma Long, 2nd - Emily Schrader, 3rd - Evan Robins. All are from W.H. Day E.S.

Junior Poems - 1st - London Brownlee, 2nd - Caitlyn Marie Adam, 3rd - Victoria Teresa Deane. All are from W.H. Day.

Intermed. Poems - 1st - Elisha Ruth Patzer, 2nd - Lindsay Meghan McGuire, 3rd - Kira Kulha-Ralls, from W.H. Day.

Senior Poems - 1st - Samantha Foster; 2nd - Connie Melidy; at the Bradford Public Library.

Essay Contest

Junior Essay - 1st - Madisyn Grace Lathangue, W.H. Day; 2nd - Aimen Sajid Awan, Fieldcrest ES.

Intermed. Essay - 1st - Kaitlyn Fredriksen, 2nd - Andrew Melidy, both at W.H. Day.

Congratulations to Samantha Foster (Sr. Poem) who placed 3rd at Zone, Kailtyn Fredriksen (Intermed. Essay) who placed 2nd at Zone, and Madisyn Lathangue (Jr. Essay) who placed 1st at Zone

Bradford West Gwillimbury Mayor Doug White joined Bradford Legion President Vince Redgate, Poppy Chair Fraser McConkey, Awards Chair Donna Turner, and Zone E-2 Education Chair Donna Twigg in handing out the awards.

"It's not about winning awards," said Mayor White. "It's about participating in something that is meaningful.... Those born in Canada won a lottery. There's no country on the face of the earth that has more respect than Canada."

He spoke of the country's freedoms and opportunities, but also the sacrifices made to protect those freedoms. "Over the decades, over the centuries, the Canadian Military, our men and women of the Canadian Forces, have defended democracy. We can't let time and distance erode the memories of those who served."

Brothers win. Above, Martin won 1st place in the Primary Black and White Poster competition, and receives his prize from Mayor Doug White, Zone E-2 Education Chair Donna Twigg, Legion Pres. Vince Redgate, and Honours & Awards Chair Donna Turner. At right, his brother Mishko receives 2nd prize, in the same category. Facing page: Essay winner Madisyn Grace.

Matthew Fusco
SALES REPRESENTATIVE

Your Connection to Solutions!

Direct: 647-680-2434
Office: 905-471-2121
www.matthew-fusco.com

Century 21
LEADING EDGE REALTY BROKERAGE

It Pays to Rent...

NEW Bradford Rentals

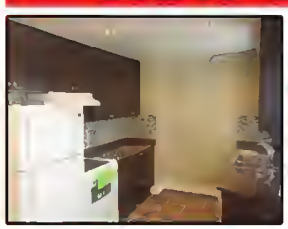

2 + 1 Bedrooms in Bradford
$1,350/mth
Fully renovated upper level accommodations. New appliances, 2 + 1 bdrms, full bath. Own laundry facilities. 2 separate entrances. Private, safe neighbourhood. Close to shops, schools, public transit, Hwy 404. Shared utilities. Immediate occupancy.

1 Bedroom in Bradford
$875/mth
Ground level 1 bdrm suite. Private separate entrance w/ parking spot. Open concept living rm with kitchen. Renovated in quiet, safe neighbourhood. Steps to downtown Bradford. Close to shops/ schools, public transit, Hwy 404, shared utilities. Immediate occupancy.

1 + 1 Bedroom Suite Ground Level
$1,200/mth
Spacious. Fully renovated. 1 + 1 bdrms. Kitchen with walkout to backyard. Large family room with lots of sunlight. Separate entrance. Own laundry facilities. Private, safe neighbourhood. Close to shops, schools, public transit, Hwy 404. Shared utilities. Immediate occupancy.

FPH Financial Services
Phone: 905-775-4948 • 32 Holland St. W, Bradford

YEAR ROUND PERSONAL/BUSINESS

Frank Henriques

Excellent Service
&
Good Rates
Special Rates
for Seniors/Students
CA$H BACK

INCOME TAXES

Legion Jr. Remembrance Essay Winner

by Madisyn Grace

Remembrance Day is on November 11 at the 11th hour. It symbolizes the end of war. We have a moment of silence to show our respect to the fallen soldiers who have risked their lives going into war for our freedom, and to think about all of the soldiers who came back with injuries or brain damage.

On Remembrance Day, there are ceremonies across the nation that anyone could go to, to pay respects and some go to, to mourn loved ones. At schools there are assemblies. Some have speeches, musical presentations and poems.

I think one of the most effective ways to show Remembrance is to wear a poppy. Poppies you wear just above your heart, to show respect and maybe to make others stop and think about all the fallen soldiers. You may possibly inspire someone to wear a poppy too.

On November 11, you should wear one to let others know you care and to symbolize all the fallen soldiers on Remembrance Day. You should stop and think about all of the soldiers that are still risking their lives in Afghanistan, to let us have freedom - but you shouldn't just do this on Remembrance Day. You should do it every day.

Think about this: going into war, how terrifying that would be, not knowing what a new day would bring. Anything might happen, like you may be in a battle and get shot, or step on a roadside bomb. I would never be able to do that. That's why we should appreciate every one of the soldiers and veterans. That's why you should do as much as you possibly can on Remembrance Day.

Just remember when you have a moment of silence to really think, that we wouldn't have freedom if all these soldiers hadn't risked their lives.

Also, wear a poppy and have a moment of silence for 1 minute - and wear a poppy just above your heart.

OPEN UNDER NEW OWNERSHIP

Formerly Fernie's / Fernie's moving over to Eclipse

FRIDAY APRIL 26 DJ TQ

TOP 40, HIP HOP AND DANCE

SATURDAY APRIL 27 BAND JAM WITH DJ

YOUR FAVORITE MUSIC FROM 90's AND NOW

MONDAY - SUNDAY
11:30AM - 2:00AM*
*CLOSING TIMES MAY VARY

905.775.3377

Check us out on Facebook at "Eclipse Sports Bar and Grill" for Upcoming Events and Specials

Eclipse

6 Holland Street West
Bradford, Ontario

- Entertainment Friday & Saturday nights (DJ's and Live Bands)
- Free Wing specials for most sporting events
- Takeout, Catering, Daily food specials available
- Famous BBQ chicken - Portuguese & Canadian food
- Special event bookings
- Fun & Formal environment

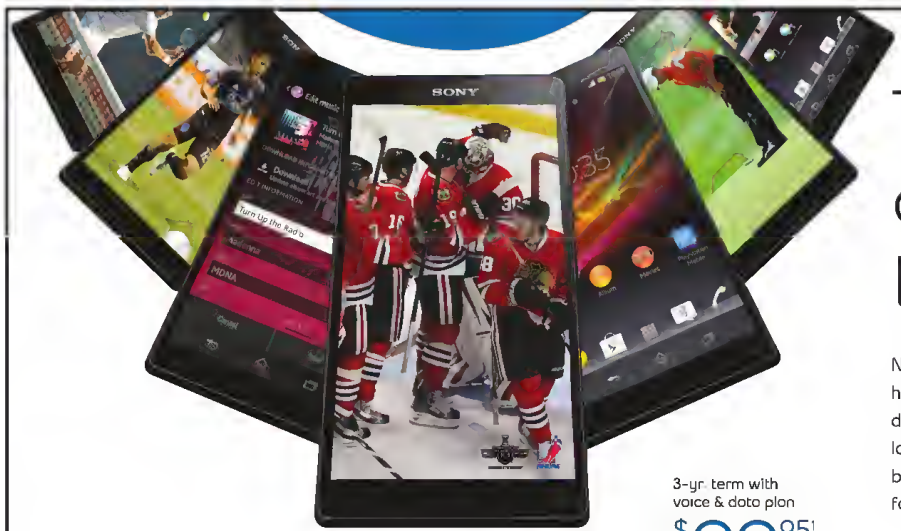

The best of Sony, on Canada's largest LTE network.[2]

Now you can get the best of Sony in a superphone. The new Sony Xperia™ ZL has an impressive 5" 1080p HD Reality Display made with the highest pixel density available on a mobile screen. And on Bell, you get access to Canada's largest LTE network, so it's faster in more places. Plus, Bell Mobile TV has the best live TV channels across Canada. Watch full-length episodes of your favourite shows, sports and news on Sony's sharpest display in a superphone.

3-yr. term with voice & data plan
$99.95[1]
$599.95 No term

View the demo at bell.ca/XperiaZL

Bell superphones just got better

Available at the following Bell stores

Alliston
Markham Place
705 434-0177

Aurora
Smart Centres Aurora
905 727-6188

Bradford
487 Holland St West
905 775-0856

Midland
Mountainview Mall
705 527-6424

Offer ends April 30, 2013. Available with compatible devices within network coverage areas available from Bell Mobility, see bell.ca/coverage. Long distance and roaming charges (including foreign taxes) may apply. Paper bill charge ($2/mo.) applies unless you register for e-bill and cancel your paper bill. Other monthly fees, e.g., 9-1-1 (Sask: $0.62, New Brunswick: $0.53, Nova Scotia: $0.43, P.E.I.: $0.70, Quebec: $0.40), and one-time device activation ($35) apply. Fees may apply for applications, features, content and roaming when outside your local area. If you end your services early, a fee will apply; see your Service Agreement for details. Subject to change without notice. Taxes extra. Other conditions apply. (1) With new activation on a 3-yr. term on a post-paid voice and data plan or a post-paid voice plan and a data feature with a min. value of $50/mo. Excludes certain promotional plans; ask us for details. (2) Based on total square kms of coverage on the shared 4G LTE network available from Bell vs. Rogers LTE network. See bell.ca/LTE for details. Xperia is a trademark or registered trademark of Sony Mobile Communications AB. NHL, the NHL Shield and the word mark and image of the Stanley Cup are registered trademarks and Because It's The Cup is a trademark of the National Hockey League. All NHL logos and marks and NHL team logos and marks depicted herein are the property of the NHL and the respective teams and may not be reproduced without the prior written consent of NHL Enterprises, L.P. © NHL 2013. ©NHLPA. NHLPA, National Hockey League Players' Association and the NHLPA logo are trademarks of the NHLPA.

Art Miles, connecting kids

The Art Miles Mural Project is all about building links between young people around the world, through Art. A project of the iEARN Collaboration Centre, which has identified 12 mural themes, half of each painting is done by students in one country, then the work is completed by their counterparts in another country. The murals link kids, schools, and cultures, promoting understanding.
Just ask the Gr. 5 students of teacher Mali Bickley at Fieldcrest ES. They have just completed an Art Miles mural with the Grade 5s from Komaruyama Elementary in Nanao City, Ishikawa, Japan.
"We painted things that are important to us," said Aiman - from the CN Tower to the Santa Claus Parade.

Finding Inspiration in Colour

The empty store at Cookstown's Tanger Outlet Mall is a perfect temporary art gallery. Large windows provide natural lighting; the white walls and open space provide an attractive backdrop for the artwork.

Members of the South Simcoe Palette Club have filled the space, with their Inspirations in Colour Spring Art Show and Sale. Over 100 works by members, including paintings in oil, acrylic or watercolour, pottery and even jewellery, are currently on display, until April 28.

The South Simcoe Palette Club is one of the oldest art groups in the area, founded over 50 years ago, with the idea of providing a venue where artists of all levels of experience and interest could get together, work and learn from each other.

Artists range from professionals, like Pauline Owens, Ruth Draper and Tami Fields, to talented and enthusiastic amateurs, like Kay Lawer, who recently returned to painting.

"I'm picking up where I left off 25-30 years ago," Lawer says. "My career got in the way." Now 84 and living in Cookstown, she says that art and the South Simcoe Palette Club have given her "a new lease on life."

The Club offers an opportunity to find artistic expression, in a supportive and friendly setting - with encouragement and positive critiquing provided by members. "It's a great bunch of people."

See the artwork, meet the artists, and learn more about the South Simcoe Palette Club at Inspirations in Colour at the Tanger Outlet Mall, to April 28.

The Show will also be part of Doors Open Innisfil, at the Cookstown Chamber of Commerce, 19 Queen St. in Cookstown, May 3 to 5. Open 11 a.m. - 4 p.m. on Friday, 10 a.m. - 4 p.m. Sat. and Sun. There will be an Artists' Reception on Saturday, May 4 from 1 to 3 p.m.

Kate Lawer, and painting at Art Show.

It's the Arts!

Lora Childs, "Carvergirl", will be showing her sculptures in soapstone at the **Wetlands & Waterways Art Show,** April 26 to May 21, at the Gibson Centre, 63 Tupper St. West in Alliston. The Show also includes works by Diana Harding Tucker, and Peter Adams. There will be a Meet the Artists Reception on Saturday, April 27, from 5 to 8 p.m. All welcome.

Gallery 21, housed in the Century 21 Heritage Group Office at 1 Queen St. North in Tottenham, welcomes the spring with the show, **"Floribundus - A Festival of Flowers"**, featuring paintings by artists from Bradford, Tottenham and Beeton. Bradford artists Maureen Joyce and Corinne Donnelly are among those participating in the show, which runs to June 3. Meet-the-Artists Reception, Sun., May 5 from 1 to 4 p.m. Gallery is open Sundays 1-4 p.m., and during the week by chance or appointment, 1-647-333-2523.

The May 6 meeting of the Simcoe County Arts & Crafts Association (SCACA) takes place at the Simcoe County Museum, 1151 Hwy. 26 - and encourages members and guests to doodle! **Zen Doodling** is the craft: drawing designs with simple felt pens or Sharpies, on a Gourd! Gloria Pengelly will be teaching, and providing the gourds. Bring Sharpies or permanent markers -fine, superfine and medium. Doors open 12:30 p.m., meeting begins 1 p.m. $10 for guests - includes instruction, materials, refreshments. RSVP to ***info@simcoecrafts.ca*** or call 705-719-1438.

8 weeks for $100
includes HST and FREE Registration
Meeting attendance required.

weightwatchers360°
because it works

BRADFORD
St. John's Presbyterian Church
10th Siderood
THUR 6:30 pm

INNISFIL
Innisfil Lion's Hall
982 Innisfil Beach Road
WED 6:00 pm

Registration & weigh-in begin 1/2 hour before meeting time.

888-3-florine 1-888-335-6746 | **888-3-florine.com**

Offer valid in participating locations through 5/4/13. Not valid for At Work or Community Meetings. Cannot be combined with other offers. © 2013 Weight Watchers International, Inc., owner of the WEIGHT WATCHERS registered trademark. All rights reserved.

Bond Head & Beeton Lions Clubs

Texas Hold 'Em Poker Tournament
Saturday, May 4th Bond Head Hall
Registration 1:00 pm Game 2:00 pm
• $40 Buy-in (all buy-ins to prize pool)
• Re-buys until break
• Refreshments • Door Prizes

For tickets / info call
Anne: (905) 729-0498

MIMPA raises funds for Sick Kids

Miriam King photo, Bradford Times

Students at Music In Motion Performing Arts presented a pair of special concerts at the MIMPA studio in Bradford, on April 20. The concerts featured excerpts from MIMPA's successful children's musical theatre productions and recitals - including Disney's The Little Mermaid (above) - all to raise money for the Hospital for Sick Children. "This idea came from the students," said Director Jeanette Martin. "They'd like to make this an annual event."

Live & On Stage!

South Simcoe Theatre presents ***Jasper Station***, until April 28 at the Old Town Hall Theatre in Cookstown, 1 Hamilton St. - a contemporary Canadian Musical by Norm Foster, and an exceptional evening of theatre. 5 strangers meet in the waiting room of the station, interact - and agree to meet again, in 5 years' time. Shows at 8 p.m. Thurs., Fri. and Saturday; 2 p.m. on Sunday. Tickets are $23 each, from the box office or call 705-458-4432.

Theatre Aurora, 150 Henderson Drive, presents ***Jitters*** by playwright David French - a play-within-a-play about Opening Night of a new play. Nerves fray, tempers flare, things go from bad to worse - but the play must go on! The show runs to April 27, performances at 8 p.m. For tickets, 905-727-3669 or ***www.theatreaurora.com***

On April 27, Rock 95 brings ***David Wilcox*** to the Stroud Arena in Innisfil - with special guests Carl Rundown Band at 7:30 p.m., Drama Kings at 8:45 p.m., and Wilcox on stage at 10:30 p.m. Tickets $32 (plus $2 service fee), available from ***www.ticketpro.ca***, or call 705-436-5066. Supports Canadian Cancer Society.

A Symphony of Cakes!

The Sweet Arts Society, which supports the preservation and growth of the Sugar Arts, has been earning recognition at shows like Canada's Baking & Sweets Show, in Toronto.

Now the Society is planning its first-ever Symphony of Cakes Showcase & Competition, to take place at Belcroft Estates and Event Centre, 2539 - 14th Line (formerly West Gwillimbury) on Sunday, May 5 from 10 a.m. to 5 p.m.

The show is expected to attract cake designers and sugarcraft artists from Simcoe County and York Region and will offer entertainment and inspiration for everyone from sugarcraft experts, to consumers. There will be networking, a cake design competition, exciting live cake challenge, demonstrations and a spectacular showcase of cakes.

For more information on the Symphony of Cakes Showcase & Competition, or The Sweet Arts Society, call 705-456-6626 or visit ***www.sweetartssociety.com*** Admission is $10; Seniors and Students (with ID) pay $5. Proceeds will support Lupus Ontario.

Fashion Show

South Simcoe District Women's Institute is hosting a fun-filled evening **Fashion Show** at St. John's Presbyterian Church, 10 SR and 8th Line in Bradford, on Wednesday, May 1 from 7 to 9:30 p.m. Spring fashions from the Alia-n-TanJay Store at Upper Canada Mall, and light refreshments. Cost is $10 per person for an evening of fun and fashion.

RSVP by April 25 to Leila Lloyd at 905-775-6618 or ***ellloyd@rogers.com***

Bradford Bridal Show

Bradford's first Boutique Wedding Show takes place Saturday, May 4 from 2 to 7 p.m. and Sunday, May 5 from noon to 5 p.m. at the Studio space, 113 Bridge St. Admission is free, with a donation of non-perishable food for the local food bank. Includes a Mini Bridal Show, DIY Decorating Class, money-saving coupons, prizes, and more.

New and Gorgeous, at Upper Canada Mall

Upper Canada Mall in Newmarket is celebrating two milestones this month. The first is the publication of its new Spring/Summer edition of Gorgeous, a glossy magazine that provides a window on the latest fashions, colours, must-haves, and style trends.

The second is the announcement that the Mall has collaborated with New York City-based fragrance bouse JOYA Studio to create a signature scent and a line of hand-made candles, inspired by plants native to Ontario - including sumac and wild bergamot. The Gorgeous Lemon Leaf candle, made from essential oils and beeswax, is being given away to visitors for a limited time, as a unique thank-you gift - certificates for a free candle are distributed inside Gorgeous magazine. The magazine is also available online at *UpperCanadaMall.com/GorgeousMagazine*

BRADFORD BOARD OF TRADE

The **Voice** of Business in Bradford

The Bradford Board of Trade is committed to enriching the lives of its members and the business community at large, both professionally and personally through community building, education and networking.

Business After Hours

Thursday May 2, 2013 from 5:30pm—7:30pm
at South Simcoe Police Service
South Division Building - 81 Melbourne Drive Bradford, ON
RSVP Required *(Light snacks and beverages are provided)*
Cost: Members $5 Non-Members $10
Register for an Opportunity to Win a Door Prize

SOUTH SIMCOE POLICE SERVICE

Business Before Hours

Tuesday, May 28, 2013 from 7:30am—9am Hosted by Sunset Grill
487 Holland St. West, Unit L2 Bradford, ON | 905-778-9088
Free Admission *(You just pay for your own breakfast)*
Breakfast...a great place to meet!

Annual General Meeting

Tuesday, June 11, 2013
Hosted by Lusitano 2
17 Holland St. West, Bradford, ON
Optional Buffet Dinner 5:30pm - 6:30pm *(Cost $15 plus HST)*
AGM will start promptly at 6:30pm - 7:30pm RSVP Required
Membership has its privilege. If you are a business owner and a BBT Member this is your opportunity to let your voice be heard. Please plan to attend.

For more information on any of these events contact:
Bradford Board of Trade 61 Holland St E,
Bradford, Ontario, L3Z 2B9 | 905-778-8727
administration@bradfordboardoftrade.com | www.bradfordboardoftrade.com

Victoria Bourque
BEAUTY BOUTIQUE

A Live Hair & Makeup Workshop Fundraiser for *"Patti's Pit Crew"* on Friday May 3rd @ 7:00pm

157 Holland St East Bradford ON
www.victoriabourque.com
905.778.9002

▪ Learn NEW Spring Hair & Makeup Trends! ▪
▪ Come & Join us for some delicious treats, 10% off all purchases ▪
▪ Raffle Prizes & Much More! ▪

Free admission, all purchase proceeds and donations go to: MS Multiple Sclerosis Society of Canada

community listings

MEETINGS

SOUL SURVIVORS: A Cancer Support Community meets the 1st Weds. of the month at Trinity Anglican Church, 7:30 p.m. For cancer survivors and those currently experiencing cancer - a support group in a spiritual context, followed by a short contemplative service of healing. Contact Fr. Dan Graves, 905-775-2200.

AL-ANON: Meets Wednesdays, 8 p.m. Holy Martyrs of Japan Church basement, 167 Essa St. in Bradford. For information, www.al-anon.alateen.org, wso@al-anon.org or call 1-888-4AL-ANON.

SPEAK FOR SUCCESS TOASTMASTERS: Toastmasters meet on the 2nd, 4th and 5th Tues. of each month upstairs at the new BWG Leisure Centre. 7-9 p.m. For information see www.speakforsuccess.org All welcome.

HELP FOR IMMIGRANTS: Bradford Immigrant & Community Services (BICS) located at 11 Holland St. East offers English Language Classes for Newcomers to Canada, Settlement Assistance, Integration to the Canadian School System Program, Parenting Workshops, Translation and Interpretation services, Form completion and document help, Information and referral, advocacy and more. 905-775-3343 or see www.bradfordimmigrant.com

BWG COMMUNITY MEAL: A free hot meal and fellowship for anyone on fixed income, social assistance, struggling to make ends meet, lonely, or families trying to stretch their food budgets, at Bradford United Church, 66 Barrie St. in Bradford. Every Friday at 5:30 p.m.

T.O.P.S.: TOPS (Take off Pounds Sensibly) is a weight loss support group that meets at the Lions Pool Bldg. Tuesday evenings, 6-7 p.m. No charge to drop in and see what TOPS is all about. Membership is $32 per year and $2 per meeting. For details call Edna, 905-775-9018.

ST. MICHAEL'S UKRAINIAN ORTHODOX CHURCH: 721 Simcoe Rd., Bradford. Fundraising perogies and cabbage rolls sale every Friday, from noon to 6 p.m., Sat. and Sun. 12:30 to 4 p.m. Info, call the church 905-551-1651.

WRITERS' CIRCLE AT COFFEE CULTURE: BWG Writers' Circle now meets socially every Tuesday, 7-9 p.m. at Coffee Culture in Bradford - by the fireplace! Exception is the 3rd Tues. of the month, when the Circle meets at the New Bradford Library.

GRANDPARENTS, PARENTING AGAIN: Support Group for Grandparents with formal or informal custody of their grandchildren, Wednesdays from 1 to 3 p.m. at the Bradford- Ontario Early Years Centre, 118 Barrie St. Childcare for children ages 0 to 6 available on the 1st and 3rd Weds.

THURS., APR. 25

WYLDE ABOUT HEALTH: Alternate Medicine expert Bryce Wylde visits the Cookstown Public Library, 7 p.m. RSVP to 705-458-1273 for this free presentation.

BOND HEAD & DISTRICT HORTICULTURAL SOCIETY MEETS: The Society celebrates its 38th Anniversary, 7:30 p.m. at the Danube Srs. Leisure Centre, 715 Simcoe Rd. in Bradford. Guest Speaker is Marjorie Mason, on Inspiration from Gardens around the World. All welcome. Refreshments. For more information, call 905-775-6890.

FRI., APR. 26

CHARITY EUCHRE: The Innisfil Lioness Club hosts their 2nd Annual Euchre, at the Innisfil Lions Hall, with all proceeds to the Hospital for Sick Children Neonatal Care Unit. Tickets $13 in advance, at 705-294-0543 or tammar13@rogers.com or $15 at the door. Silent Auction, prizes. Doors open at 6:30 p.m., Euchre at 7:30 p.m. Light Buffet, door prizes and more.

SAT., APR. 27

INFORMAL BDHS REUNION: Grads and alumni of Bradford District High School from the 1950s and 1960s are invited to an informal reunion, at China Garden Restauarant in Bradford, 1 p.m. - ? Drop in, bring memories, photos, clippings, etc. - no charge, except for what you eat and drink. For more info, call James Cooke, 519-881-1188; Bob Neilly 905-898-6872 or Bill Williamson 416-705-9581.

DANUBE SENIORS LEISURE CENTRE GARAGE SALE: 8 a.m. at the Centre, 715 Simcoe Rd. Bargains, Lunch - free admission. Donations for the sale can be dropped off starting April 24 - please, no electronics, large items, baby cribs or car seats.

EARTH DAY @ BRADFORD LIBRARY: Family Saturday at the Bradford Library, 425 Holland St. West, 11 a.m. to 1 p.m. Drop in crafts for ages 3 and up - must be accompanied by an adult. Also, 11-11:45 a.m. author Carol Pasternak will hold a workshop and book signing, on How to Raise Monarch Butterflies. Copies of the book will be avail. for $10.

LAKESIDE RETIREMENT ANNUAL SPRING BAZAAR: 10 a.m. to 2 p.m. at the Retirement home, 985 Innisfil Beach Rd. in Alcona. Vendors will be selling baked good, jewellry, crafts and more. Door prizes!

DAY OF JOY: A day for women, for fellowship, learning from God, and interact with other women, at St. Peter's Anglican Church in Churchill, 8:30 a.m. to 2:30 p.m. $20 cost includes lunch. Special guests "Guiding Hands", with music. To RSVP contact Joan, 705-456-9373 or email womensministries@peioneercamp.com for info.

SUN., APR. 28

AUTHOR VISIT IN BRADFORD: BWG Friends of the Public Library welcome Healther Robertson, author of Walking Into Wilderness - How ancient trails saved Canada. At the Bradford Library, 425 Holland St. W. 2 p.m. Tickets $5, at the Library, Nancy's Nifty Nook, and The Bradford Print Shoppe.

MON., APR. 29

CREATIVE ACTIVITIES FOR CREATIVE MINDS: Crafts at the Bradford Public Library, 425 Holland St. W., for ages 2 and up. Make a Hot Air Balloon, 10-10:45 a.m. $5 - pre-register at the Library. Also, Tues., April 30, 10-10:45 a.m. Children must be accompanied by an adult.

SAT., MAY 4

BRADFORD MOM 2 MOM SPRING SALE: At the Bradford Community Centre, 125 Simcoe Rd. Sell outgrown and no-longer-needed children's clothes, books, toys, etc. - and purchase nearly new and gently used items. Vendors wanted - see ***www.bradfordmom2mom.com*** Proceeds to the Breakfast program at St. Jean de Brebeuf Catholic School.

FOUR WINDS KITE FESTIVAL: At the Kortright Centre for Conservation, 9550 Pine Valley Dr. 10 a.m. to 4 p.m., May 4 and 5. Regular admission - see www.kortright.org

PLACES OF WORSHIP

Springdale Christian Reformed Church
1468 Sideroad #5, Bredford.
905-775-3731
Sundays 10:00 a.m., 5:00 p.m.
Sunday School & Nursery
Pastor Paul VanStralen
www.springdalecrc.net

Holy Trinity Lutheran Church
53 Miller Park Ave., Bradford
905-775-3412
Sunday Service:
11:15 a.m.
Rev Adrian Toms

Newton Robinson United Church
Hwy. 27 & Conc. 10 Tecumseth
Service 9:30 a.m.

Bond Head United Church
Hwy. 88 east of Hwy. 27
Service 11 a.m.
Sunday School & Nursery Available

905-775-2512

Holy Martyrs of Japan Catholic Church
167 Essa St. Bradford 905-775-2065
Masses
Sat. 5:00 p.m., Sun. 8:30 a.m.,10 a.m., 11:30 a.m., 6:30 p.m.
Confessions
1/2 hour before Sunday mass.

Trinity Anglican Church
82 Church St., Bradford
(Corner of Church & James St.)
Sunday Services 9am & 10:30am
905-775-2200
trinityanglicanchurchbradford.ca

Bradford United Church
66 Barrie St.,
905-775-7268
Service -11 am
Sunday School & Nursery Available
www.bradforduc.com

St. John's Presbyterian
2940 - 10th Sideroad
(8th Line & Middletown SR)
905-775-7274
Sunday Service 11:00 a.m.
Sunday School and Nursery provided.
stjohnspresbyterian.ca

St. Paul's Anglican Church
Coulson's Hill
(NW corner of County Rd. #4 & 11th Line)
Sunday Service at 10:00 a.m.
Sunday School with Service
289-231-3253

Bradford Alliance Church
Sunday Celebration Service: 10 a.m.
Nursery/Kidz Church (0-11): 10 a.m.
Prayer Gathering: Sundays at 7:00 pm
Midweek activities for Youth and Adults
758 Simcoe Rd. • 905-778-0068

Bradford Community Church
Mid-week small group
905-775-9268, located on the S.E. corner of Hwy #11 & Conc. #9
Sunday Worship: 10:30 a.m.
Nursery - Birth to 3 yrs Children 4-12 yrs

St. Michael'a Ukrainian Orthodox Church
721 Simcoe Rd, Bradford
Bilingual Services
Liturgy Sunday & Feast Days 10:00 am
Priest 905-715-0105

Riverdrive Bible Chapel
905-836-1798
#20246 Bathurst (North of Hwy 11)
11:00 am - Family Bible Hour
1:00 pm Afternoon Service
7:30 pm Wed. - Prayer - Bible Study

St. Catherine of Alexandria Catholic Church
(Byzantine Rite)
16 Hearn St. Bond Head, Sunday Eucharist:
9.30am (Ukrainian), 11:30am (English)
905-775-8282
info@stcatherineofalexandria.ca

Bradford Baptist Church
3224-10th Sdrd
(2 km north of Holland St. W)
9 am - Portuguese Service
10:30 am - English Service
10:30 am - Kids Program (Toddler-Grade 8)
Mid-Week Youth Program & Portuguese Ministry
905-775-5700
www.bbcweb.ca

Holland Marsh Christian Reformed Church
18935 Dufferin St., R.R. #2 Newmarket
Sundays 10:00 am & 6:00 pm
Sunday School & Nursery with service
Mid-week youth & adult programs
Rev. Richard Bodini
905-775-7291
E: hollandmarshcrc@rogers.com

HMCRC 75th!

Holland Marsh Christian Reformed Church, in the hamlet of Ansnorveldt, celebrates its 75th Anniversary April 27 & 28 - beginning Saturday with an evening potluck celebration meal, provided by church members at the adjacent Holland Marsh District Christian School. There will be skits, stories, greetings from previous pastors, a video, pictures, songs, and food, starting at 5 p.m.

On Sunday, the 10 a.m. Worship Service focuses on the theme text from Psalm 78, which remembers and celebrates God's faithfulness.

For information call 905-775-7291 or see ***holland marshcrc.ca***

Beef Supper

Gilford United Church presents a Roast Beef Supper, on Wednesday, May 15, with sittings at 5 and 6:30 p.m. Only $15 adults, $5 for children under 12, for Roast Beef with all the trimmings, and home-made pie for dessert. For tickets, call 705-456-2006.

Messy Church

Trinity Anglican Church, 62 Church St. in Bradford, hosts "Messy Church" for kids and parents on Sunday, May 5 at 11:15 a.m. Bible story, singing, craft, game and snack - free!

BUILT Ford TOUGH EVENT

ENDS APRIL 30TH

2013 F-150 XLT SUPER CAB 4X4
LEASE FOR ONLY
$398^@ @ 2.99% APR
PER MONTH FOR 36 MONTHS WITH
$0 DOWN PAYMENT.
OFFER INCLUDES $8,000 IN MANUFACTURER REBATES AND $750 CUSTOM EVENT CASH ALTERNATIVE. OFFER EXCLUDES TAXES.

"WITH BEST-IN-CLASS POWER, PAYLOAD & TOWING F-150 IS ALWAYS THE ANSWER."

UP TO $8,500^ + $1,000^‡

IN MANUFACTURER REBATES ON MOST NEW 2013 TRUCKS

TOWARDS FORD CUSTOM ACCESSORIES ON MOST NEW 2012/2013 TRUCKS

OR STEP UP TO AN F-150 XLT SUPER CREW 4X4 5.0L FOR $15^ MORE A MONTH.

OFFER INCLUDES $8,500 IN MANUFACTURER REBATES AND $750 IN CUSTOM EVENT CASH ALTERNATIVE. OFFER EXCLUDES TAXES.

COMES LOADED WITH:
- 17" MACHINED PAINTED ALUMINUM WHEELS
- 5.0L V8 ENGINE
- ROLL STABILITY CONTROL™ WITH TRAILER SWAY CONTROL
- SYNC®

Platinum model shown

Our advertised prices include Freight, Air Tax, PPSA and the Ontario Environmental charge. Add dealer administration and registration fees of up to $799, fuel fill charge of up to $120 and applicable taxes, then drive away

COSTCO WHOLESALE

IT'S BACK! ELIGIBLE COSTCO MEMBERS RECEIVE AN ADDITIONAL $1,000^‡‡ ON MOST NEW 2013 AND 2014 MODELS.

Make your truck your own during the Built Ford Tough Event.
Only at your Ontario Ford store or at ontarioford.ca

Vehicle(s) may be shown with optional equipment. Dealer may sell or lease for less. Limited time offers. Offers may be cancelled at any time without notice. See your Ford Dealer for complete details or call the Ford Customer Relationship Centre at 1-800-565-3673. For factory orders, a customer may either take advantage of eligible Ford retail customer promotional incentives/offers available at the time of vehicle factory order or time of vehicle delivery, but not both or combinations thereof. ^Until April 30, 2013, lease a new 2013 [F-150 Super Cab XLT 4x4 3.7L/ F-150 Super Crew XLT 4x4 5.0L] model and get [2.99%] APR for up to 36 months on approved credit (OAC) from Ford Credit. Not all buyers will qualify for the lowest APR payment. Lease the above models with a value of [$28,625/$31,029] at 2.99% APR for up to 36 months with [$0] down or equivalent trade in, monthly payment is [$398/$414], total lease obligation is [$14,328/$14,868], optional buyout is [$16,330/$18,373]. Cost of leasing is [$2,006/$2,204]. Offers include [$8,000/$8,500] in manufacturer rebates and $750 in Custom Event Cash Alternative. Vehicle shown is an F-150 Super Crew Platinum for $53,478 after $8,500 in manufacturer rebates and $750 in Custom Event Cash Alternative is deducted. Taxes payable on full amount of lease financing price after any price adjustment is deducted. Offers include freight, air tax, PPSA and Ontario Environmental Charge but exclude administration and registration fees of up to $799, fuel fill charge of up to $120 and all applicable taxes. Additional payments required for PPSA, registration, security deposit, NSF fees (where applicable), excess wear and tear, and late fees. Some conditions and mileage restrictions apply. A charge of [16] cents per km over kilometrage restriction applies, plus applicable taxes. [F-Series] ‡Offer valid from March 1, 2013 to April 30, 2013 (the "Program Period"). Receive CAD$1,000 towards select Ford Custom truck accessories, excluding factory installed accessories/options ("Accessories"), with the purchase or lease of a new 2012/2013 Ford F-150 (excluding Raptor) or Super Duty (each an "Eligible Vehicle") delivered or factory ordered during the Program Period (the "Offer"). Offer is subject to vehicle and Accessory availability. Offer is not redeemable for cash and can only be applied towards eligible Accessories. Any unused portions of the Offer are forfeited. Total Accessories may exceed CAD$1,000. Only one (1) Offer may be applied toward the purchase or lease of an eligible vehicle. Customer's choosing to forego the Offer will qualify for CAD$750 in customer cash to be applied to the purchase, finance or lease price of an Eligible Vehicle (taxes payable before customer cash is deducted). This Offer is not combustible with GPA, GPC, Daily Rental Allowances, the Commercial Fleet Incentive Program (CFP). Limited time offer. Offer may be cancelled at any time without notice. Some conditions apply. Offer available to residents of Canada only. See Dealer for details. ‡‡ Offer only valid from April 2, 2013 to May 31, 2013 (the "Offer Period") to resident Canadians with a Costco membership on or before March 31, 2013. Use this $1,000CDN Costco member offer towards the purchase or lease of a new 2013/2014 Ford vehicle (excluding Fiesta, Focus, C-Max, Raptor, GT500, Mustang Boss 302, Transit Connect EV & Medium Truck) (each an "Eligible Vehicle"). The Eligible Vehicle must be delivered and/or factory-ordered from your participating Ford dealer within the Offer Period. Offer is only valid at participating dealers, is subject to vehicle availability, and may be cancelled or changed at any time without notice. Only one (1) offer may be applied towards the purchase or lease of one (1) Eligible Vehicle, up to a maximum of two (2) separate Eligible Vehicle sales per Costco Membership Number. Offer is transferable to persons domiciled with an eligible Costco member. Offer is not combustible with any CPA/GPC or Daily Rental incentives, the Commercial Light Program or the Commercial Fleet Incentive Program (CFP). Applicable taxes calculated before $1,000CDN offer is deducted. Dealer may sell or lease for less. Limited time offer, see dealer for details or call the Ford Customer Relationship Centre at 1-800-565-3673. ^^Estimated fuel consumption ratings for the [2013] F-150 4x4 3.7L - V6 6 speed SST. Fuel consumption ratings based on Transport Canada-approved test methods. Actual fuel consumption will vary based on road conditions, vehicle loading and driving habits. †††F-150. When properly equipped. Max towing of 11,300 lbs with 3.5L EcoBoost 4x2 and 4x4 and 6.2L 2 valve V8 4x2 engines. Max payloads of 3,120 lbs/3,100 lbs with 5.0L Ti-VCT V8 3.5L V6 EcoBoost 4x2 engines. Max horsepower of 411 and max torque of 434 on F-150 6.2L V8 engine. Class is Full-Size Pickups under 8,500 lbs GVWR vs. 2012/2013 competitors. ‡‡‡–Series is the best-selling pickup truck in Canada for 47 years in a row based on Canadian Vehicle Manufacturers' Association statistical sales report, December 2012. ©2013 Sirius Canada Inc. "SiriusXM", the SiriusXM logo, channel names and logos are trademarks of SiriusXM Radio Inc. and are used under licence. ©2013 Ford Motor Company of Canada, Limited. All rights reserved.

Sports

Rediscover The Club at Bond Head

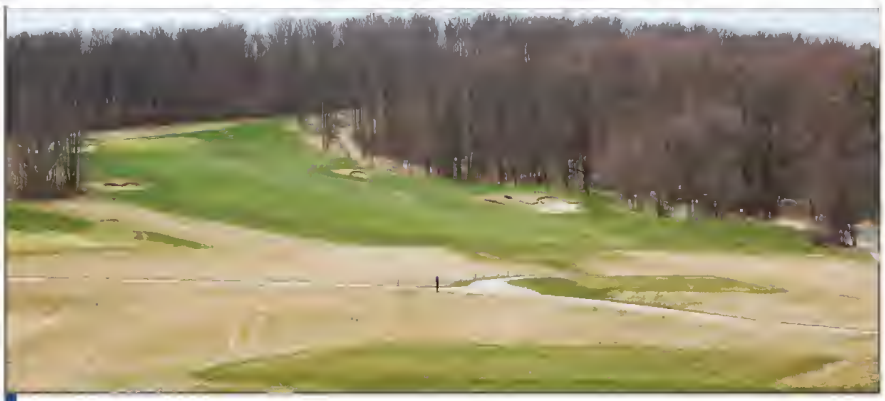

Photos & story by Miriam King, Bradford Times

Greening of the greens. It's been a slow start to Spring, but the greens are ready for golfers at The Club at Bond Head. Here, the view on April 23. Below, Chef Charminda Gamage.

The misconceptions started when The Club at Bond Head golf club became part of ClubLinks, 5 years ago. People thought that the facility, located on Line 7, on the boundary between Bradford West Gwillimbury and New Tecumseth, had become more exclusive - for ClubLinks members only.

Nothing could be farther from the truth.

The Club at Bond Head is one of 4 "hybrid" facilities - the others include Glen Abbey, and Highland Gate - open to both ClubLink members and the general public.

Not only is the public welcome to book tee times on the two championship 18-hole golf courses, or sign up for golf instruction with the Club's Class A Professionals, the restaurant facilities welcome the public - from the formal "Terrace", a fine-dining facility for parties from 4 to 32, to the Bistro, the Pub, "and of course, the patio."

And now that the golf season is here and the greens are open, The Club at Bond Head is issuing an invitation to the community, to rediscover golfing, dining and events in Bond Head.

"It's all about presentation, service, perceived value," says Golf Pro David White. "It's that welcome factor, that anybody can come."

Chef Charminda Gamage presents a menu that includes ClubLinks standards, but also items that showcase his talents, for breakfast, lunch and dinner. There will be Pasta Nights in the Bistro on Thursdays, BBQ Night every Friday, starting in June - and monthly Theme Dinner nights, that offer fun and food.

Run for the Roses Derby night on May 4 will feature cocktails (and Mint Juleps) at 5:30 p.m., a dinner of Salad (Baby Greens, seasonal berries, roasted almonds and fresh goat cheese); filet mignon and char-grilled lambchops, baby

see CLUB Page 18

Charity Golf Tournaments!

Special Olympics Ontario-Barrie holds its **Spring Golf Classic "Nine & Dine"** at Settler's Ghost Golf Club, Saturday, May 4. Cost is $80 per person for 9 holes of golf with cart and Buffet dinner; includes a $30 charitable tax receipt. Not a golfer? Come for dinner only, $35 ($10 tax receipt). Registration 12:30 p.m., shotgun start at 2 p.m., dinner at 5 p.m. Prizes, silent auction. For more information or to register , 705-733-3595 or ***www.settlersghost.com*** Sponsors, and donations of prize and silent auction items welcomed, in support of Special Olympics Ontario-Barrie.

Golf for Life, for the AIDS Committee of Simcoe County - Saturday, May 4 at Innisbrook Golf Club, 211 Lockhart Rd. in Barrie. Includes golf, Steak Dinner, raffle, and more - including a hole-in-one prize of a 3-year lease on a Toyota Scion FR-S, and a $2500 Golf Club set donated by Jackson Toyota Scion. Only $100 per golfer. Shotgun start at 2 p.m. For more information, call 705-722-6778 ext.106 or ***acscfunddirector@rogers.com***

The **2nd Annual Innisfil Community Golf Tourney** takes place Saturday, May 25 at Harbourview GCC in Gilford. Cost is $125 per person, for 18 holes of golf, cart, lunch and dinner. To sign up, contact Scott Jones at 705-431-1234, or ***info@icecorp.org*** or ***cwcoops@bellnet.ca***

Bradford Curling Club **Spring Golf Tourney** takes place May 25 at Big Cedar GC in Innisfil, starting at 8 a.m. Only $75 per golfer - includes golf, prizes, lunch! Space is limited to 72 golfers - call Bill Bennett, 905-853-5665 by May 15.

The **4th annual Friends of the BWG Library Golf Tourney** takes place Thursday, May 30 at The Highlands Golf Club of Bradford. Cost is $125 per golfer, $500 per foursome, with hole sponsorships for $150. The day will include lunch, dinner, cart and 18 holes of golf, tips from a CGPA Pro, prizes, hole contests and a raffle, and supports children's programs, author visits, concerts and more at the Bradford Public Library. Sign up at ***golf@bradfordlibrary.on.ca*** or call Luisa at 905-775-3328 ext. 6104.

The **Innisfil Mayor's Golf Tourney** will be taking place at National Pines Golf Club in Innisfil, on Weds., June 12 - with all of the funds raised going back into the local community. The Tourney is one of the main funding sources for a new community granting model, replacing the Community Reinvestment Fund and Community Access Grant programs. The Tourney, along with a new Gala planned for later in the year, will support the Inspiring Innisfil Fund and Economic and Community Development Fund. The goal is to raise over $12,000 with this year's golf tournament. To register or to sponsor the tourney, contact Amanda Dibbits at 705-436-3740 ext. 1202. Deadline for registration is May 29; register before May 15 to get an early bird discount. Platinum sponsors - Coldwell Banker, The Real Estate Centre, and The Cortel Group.

$$ MONEY $$
HOMEOWNERS
1st, 2nd and 3rd mortgage for any purpose.
• DEBT CONSOLIDATION
• TAX OR MORTGAGE ARREARS
• DECREASE MONTHLY PAYMENTS BY UP TO 75%
• SELF-EMPLOYED
• NO PROOF OF INCOME
Ask about our 1 year no payment plan
Creative mortgage specialist
Up to 85% of value OAC
Ontario-Wide Financial Corp.
1-888-307-7799
www.ontario-widefinancial.com
Licence # 10171

Russell Hockey
Non-Competitive Adult Hockey League
At the BWG Leisure Centre
Program: Fun, social, relaxed, respectful and safe environment for beginner, lower level to average players.
WINTER AND SUMMER SEASONS
Register NOW! Space is limited
Season starts: April 9th (every Tuesday at 10 pm)
800-905-0270
www.russellhockey.ca

AIR CONDITIONING SPECIAL ON NOW!!
Financing Available
No Payments for 6 Months OAC.
We Service All Makes
VISA Interac ARMSTRONG AIR
WWW.TOPNOTCHMECHANICAL.COM MAKE THE RIGHT CALL
TOP NOTCH MECHANICAL Ltd
HEATING & AIR-CONDITIONING
905-716-0522
705-999-7020

Becel Heart&Stroke Ride for Heart

The Becel Heart&Stroke Ride for Heart is Canada's largest charity cycling event. On Sunday, June 2, join more than 13,000 cyclists in the Heart & Stroke Foundation's 26th Annual Ride for Heart, and support vital research and programs that will help eliminate heart disease and stroke. Register now at 416-486-RIDE (7433) or visit ***www.rideforheart.ca*** and cycle the Gardiner Expressway and Don Valley Parkway, traffic-free, for the cause.

Every 7 minutes, a Canadian dies of heart disease or stroke. Nine out of 10 Canadians report at least one risk factor for heart disease or stroke - 3 out of 10 report having 3 or more risk factors.

Every 12 minutes, someone experiences cardiac arrest. Only 5% of those who experience sudden cardiac arrest outside of a hospital will survive - unless they have access to an AED, an Automated External Defibrillator, which can increase the chances of survival tenfold. The good news: Up to 80% of premature heart disease and stroke can be prevented with lifestyle changes.

Runs, Walks, Rides and Relays

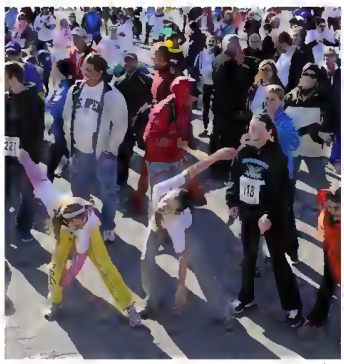

Warming up for last year's Run/Walk

The ***Nature's Emporium Run or Walk for Southlake Regional Health Centre Foundation*** (formerly the Hartwell Challenge) will be taking place this Sunday, April 28 at the Aurora Community Centre - with just days left, to reach the goal of 1,500 entrants actively participating in the 10K, 5K or new 2.5K events, and the Kids' Mini Mile. The Run/Walk is a fundraiser for Southlake's Foundation, and donations are used to purchase state-of-the-art equipment and support programs vital to the operation of the Newmarket Hospital.

Families, dogs, strollers and walkers are welcome to collect pledges, run or walk, and win prizes. See ***www.runforsouthlake.ca*** to register, and raise pledges or donate online. A challenge is being issued to all those within Southlake's catchment, to create a team and participate - and to the Mayors of Aurora, BWG, East Gwillimbury, Georgina, King Twp., Newmarket and Whitchurch-Stouffville to Run or Walk for Southlake. So far, the team of Newmarket Mayor Tony Van Bynen is leading the way - followed closely by Mayor Steve Pellegrini of King Township. Come out on April 28 and join the fun!

The ***Mandarin MS Walk 2013*** will be taking place in Newmarket on Sunday, May 5, starting and finishing at Newmarket High School, 505 Pickering Crescent. Check in at 8:30 a.m., 5 and 10K walks begin at 9:30 a.m. Raise awareness and funds for the Multiple Sclerosis Society of Canada; for more information or to register as a walker or a team, see ***mswalks.ca***

There are approximately 75,000 people in Canada living with MS - and 3 people are diagnosed every day. The MS Walk raises funds for ground-breaking research, financial assistance for the purchase of special equipment and home care, counselling, recreational programs and government advocacy. Take steps, for those who can't.

Note: There will also be an MS Walk in Alliston, on May 5 - starting and finishing at Banting Memorial HS, with registration at 8:30 a.m., and the Walk at 10 a.m. See ***www.mswalks.ca***

This Mother's Day Weekend, residents in 7 communities across Canada - including Bradford West Gwillimbury - will take ***"Steps to Deliver Change"***, to improve maternal health in developing nations, where childbirth is still one of the leading killers of women. Funds raised will go to Save the Mothers, a Canadian charity based in Uganda, which encourages East African leaders to improve standards and practices of maternal health in their communities.

The ***Steps to Deliver Change*** walk-athon will take place on Saturday, May 11 at the Lions Park in Bradford, 226 Colborne St., starting at 9 a.m. Walkers will be encouraged by Dr. Daniel Scott, pastor of St. John's Presbyterian Church in Bradford and Managing Director of Save the Mothers, who will describe the situation in Uganda, observed on his visit last summer.

For more information, or to sign up for the National Mother's Day Walk "Steps to Deliver Change", see ***www.savethemothers.org***

The Ontario SPCA Friends for Life Walk-a-Thon, sponsored by IAMS, takes place in Newmarket on Saturday, May 25 at Newmarket's Environmental Park (Woodspring, off Bathurst St. north of Hwy. 9) from 9 a.m. to 2 p.m. Raise funds and awareness for the protection and care of all animals, during the "Weekend to Save Pets." Register or donate at ***www.friendsforlifewalk.ca***

SPORTS SHORTS

Do the Marsh Mash!

The 35th annual Marsh Mash Canoe and Kayak Marathon races on the Holland Marsh Canal will take place Saturday, May 4. The start and finish point will once again be Springdale Christian Reformed Church, at 5 Sideroad BWG and Canal Road - but there will be a number of changes this year, due to the ongoing reconstruction of the canals.

With the 5 Sideroad bridge still under construction, Springdale churcb can only be accessed from the north - driving southbound on 5SR. The race routes may also be changed - with canoes and kayaks heading west on the canal, instead of east towards Highway 400. See ***www.marshmash.ca*** closer to race date, for any last-minute changes.

There will be several new races for 2013 - new 9K Recreational Men's Kayak and Recreational Women's Kayak classes, a 9K Stand-up Paddleboard Open class; and 4.5K Novice Stand-up Paddleboard and Short Kayak Open classes. Registration begins at 8 a.m., with racing to start at 10 a.m. The races are sanctioned by OMCRA, the Ontario Marathon Canoe Racing Association, and marathon races will once again be qualifiers for the Provincial World Team.

For more information or to register, contact Iain Craig, 905-893-1323 or BWG Leisure Services, 905-775-5359 ext. 5102 - or see ***www.marshmash.ca***

Collier Tourney reminder

The Brian Collier Memorial Ball Hockey Tournament will be taking place May 25, all day - at Brian Collier Way (the road between the Bradford Library and BWG Leisure Centre). For more information, to register, or to make a donation of a prize for the Silent Auction, please call 905-775-2667 or email ***briancollierhockey@hotmail.com***

Knights of Columbus Hockey Blast!

The Knights of Columbus Bradford Council are inviting families out to the parking lot of the Canadian Tire Store on Holland St. West on Saturday, April 27 - for the Knights of Columbus Hockey Blast. From 10 a.m. to 3 p.m. enjoy a fun day of skills competitions and hockey activities, geared towards families and kids. To sign up and for an entry form, call 905-775-7704. This year's "Blast" is just for fun!

Come and play, at The Club at Bond Head

CLUB, from Page 16

new potatoes and vegetables, and desserts that include crisp banana fritters, or a dark chocolate cup filled with seasonal fruits. Guests are invited to "dress for the racetrack" in hats and summer suits, and watch the horses run, live on satellite TV.

On May 12, The Club at Bond Head offers a fabulous Mother's Day Brunch - Omelet station, Waffle Station, Salad Bar, Carving Station with slow-roasted porchetta and herb-crusted roast beef au jus, PEI Seafood, smoked salmon, poached shrimp, Eggs Benedict, Farmers' sausage, and a deluxe Sweet Table. The cost? $35.99 for adults, $16.99 for children ages 6 to 12, free for 5 and under.

"It's those fun events that we want to have people come out to," says Danielle Reaume, Catering Sales Manager. The Club offers catering, both on-site and off-site - hosting parties that range from intimate gatherings of 15, to Galas with up to 300 guests . Baptisms, Confirmations, 50th Birthday parties, weddings, conferences - any party can be accommodated, on site, or catered. There is even a take-out menu.

Check out the new website, at bondhead.clublink.ca

"Please come and play," says White. "You don't necessarily have to golf."

SERVICE DIRECTORY

The Plan by Investors Group
Investors Group Financial Services Inc.
Denise Wiscombe, Consultant
Office (705) 719-6773
Mobile (905) 252-9493
Stan Curry, Consultant
Mobile (905) 960-6913
Proudly Serving Bradford and Area
Mortgages, Investments, Insurance, Tax Planning
™ Trademark owned by IGM Financial Inc. and licensed to its subsidiary corporations

ZUMBA®
IN DA HOUSE (STUDIO)
OFFERING
PAY AS YOU GO! Only $6/session
Weekly Zumba Classes with Additional Classes in the area!
130 Davis Rd., Bradford • 647-219-0321
Cathy-ZumbainDaHouse • cathymclean1@gmail.com

Century 21 United Realty Inc. Brokerage*
Sonja Hartwig
SALES REPRESENTATIVE
Bus: 905-895-1822 Ext 2278
Cell: 289-231-5787
Fax: 905-895-1990
Email: sonja.hartwig@century21.ca
www.century21.ca/sonja.hartwig
17835 Yonge Street, Newmarket, ON L3Y 5Y1
*Independently Owned and Operated
®™ Registered Trademarks of Century 21 Real Estate LLC Used Under License

Will & Murray's
Auto & Kustom Exhaust Specialists
435 Dissette Street
Bradford, ON L3Z 3S9
905-778-8200
Payment Plans Also Available

five star design
interior design & renovations
kirsty roberts design consultant
905-251-5467
info@fivestardesign.ca • www.fivestardesign.ca
call me for a free consultation!

Craig Bone
Sales Representative
ANSWERING YOUR CALL
Office: 905.775.5557 • Mobile: 416.951.BONE (2663)
cbone@rogers.com • www.phonebone.ca

KUMON
MATH. READING. SUCCESS.
Academic Enrichment | Pre-K – 12th Grade
800.ABC.MATH | www.kumon.ca
Kumon of Bradford • 905.251.2882
FREE PLACEMENT TEST!

Cynthia Gruchy
Sales Representative
Direct: 905-830-8438
Office: 1-877-659-0842
Email: cynthia@cynthiagruchy.com
www.cynthiagruchy.com
Your Community Realty
ROYAL LEPAGE

FROM THE EARTH®
LANDSCAPE DESIGN/BUILD CONTRACTORS
• Natural & Precast Stone • Flagstone •
• Retaining Walls • Driveways •
• Walkways • Patios •
• Restoration • Repairs • Stone Veneers •
• Interlocking Stone • Pool Areas •
CALL NOW FREE ESTIMATES!
Bus. (905) 778-0747
Email: stonefromtheearth@gmail.com
• Fully Guaranteed • 23 Years Experience • Residential & Commercial •

WE SELL ENERGY STAR
• WINDOWS • DOORS
• PORCH ENCLOSURES
• RETRACTABLE AWNINGS
• STORM DOORS
WHITE ELM CONTRACTING.COM
905-778-8311
info@whiteelmcontracting.com
www.whiteelmcontracting.com
Serving York, Durham and Simcoe regions • Fully Insured • Since 1997

Steve Wright
(905) 960-1515
sllandscaping@rogers.com
www.SLLandscaping.ca
S&L LANDSCAPE & MAINTENANCE
12 Sand Road, Holland Landing, ON L9N 1H4 Fax: (905) 235 - 5480

Franks Custom Decks
Specializing in P/T, Cedar and Composite Decks and Fences
• Planters • Benches • Pergolas
Affordable Rates.
Call today for your Free estimate!
Cell: 905-952-9343

THIS SPOT AVAILABLE!

THIS SPOT AVAILABLE!

THIS SPOT AVAILABLE!

SERVICE DIRECTORY

TRAFFIC SERVICES

TRAFFIC TICKET FEAR STOPS HERE

37 Holland St. E.
Box 477, Bradford ON.
L3Z 2B1

P 1.888.454.5003 / 905.778.1584
F 905.778.9127
E iboteler@traffic-services.ca

Sussex Home Improvement

- Stair, Hardwood Flooring Specialists
- Recap Carpeted Stairs in Custom Stained Hardwoods
- Metal Pickets Available

905-252-8989

YouTube Follow Us on YouTube at Sussex Home Improvement

www.Lisa Nelson.ca

SALES REP. REALTOR®

Cell 905.955.5471
Office 905.775.5557
Email lisa@lisanelson.ca

ROYAL LEPAGE At Your Service REALTY

Free Home Evaluations

Royal LePage At Your Service #1 Realtor (2011 Sales)

Happy Cleaners

"We are Happy to be your little secret"!

Amanda Martin
Owner
happycleaners@live.ca
www.happy-cleaners.com
705 290 0296

Box 57, Belle Ewart
Ont, L0L 1C0

KATHY KIRSCHNER

Sales Representative

Is it time for a change?
Let me HELP YOU find your dream home!
kathykirschner@rogers.com
FREE HOME EVALUATIONS

905-775-5557
Direct: 905-251-2515

ROYAL LEPAGE At Your Service REALTY

MEAD CONSTRUCTION

Since 1992

Decks & Fences • Finished Basements • Bathrooms
Bars & Wallunits • Trim Work • Laminate & Hardwood Flooring

Dave Miedema
Licensed Carpenter

905-775-2663
cell: 905-868-6804

2577 Line 11 • Bradford, Ontario • L3Z 2A5

RJS RENOVATIONS

Painting - Drywall & Taping - Carpentry
Ceramic Tile - Laminate Floors
Plumbing - Electrical

Phone 905-775-7421
Call Rod Simone

Cell 905-955-1033
Free Eatimates

NEIL THE PLUMBER

Licensed / Insured

Rough-Ins, Service,
Drain Clearing
Installations, Softeners & Purification Systems

FREE ESTIMATES

Neil Roblin
Cell# 416-414-7313
905-778-9832
E-mail: neiltheplumber@rogers.com

Century 21

Heritage Group Ltd. Brokerage
Office: 905-895-1822 Ext 2313 or Ext 2314
17035 Yonge St., Newmarket

Julia Lopez
Sales Representative
416-434-9387
julio.lopez@century21.co

Lisa Rego
Sales Representative
416-561-6969
lisa.rego@century21.co

Man-O-Sa

Pools • Landscaping • Construction

- Custom Pools & Londscoping
- Pool Heating Systems • Closing & Openings
- Pool Renovotions • Liners

landscape ontario.com Green for Life! UNILOCK Authorized Contractor

Tel 905.775.7212 • Fax 905.775.7959
manosalandscaping@rogers.com • www.manosa.ca

Jo-el Construction

25 YEARS EXPERIENCE!

Finished Basements & Bathrooms
Ceramic Installations & Repairs
Wood Mouldings & Trim
Windows & Doors
Plumbing • Electrical
Fully Insured

FREE ESTIMATE
Bradford, Ontario
Bond Head

905-775-2603

Majestic Renovations

Over 20 years in the Construction Business

Kitchens • Bathrooms • Basements
Electrical • Plumbing • Drywall
Ceramic & Hardwood Flooring

Call Joe for Your Free Estimate

905-868-6441

SANDERSON MONUMENT

--- ORILLIA ---

"Five Generations of Excellence"

BRADFORD REPRESENTATIVE

NANCY YOUNG
(Nancy's Nifty Nook)

Work: 905-775-7874
Home: 905-775-5541

State Farm

Providing Insurance and Financial Services

Canadian Head Offices: Aurora, Ontario

Debbie Moran, Agent
100 Dissette St
Bradford, ON L3Z 2B5
Bus. 905-775-3584
debbie@debbiemoran.ca

SEPTIC PUMPING SPECIALIST

eisses PUMPING SERVICES

- Septic Tank Cleaning
- Inspections
- Septic Filters & Risers
- Tilebed Rejuvenation

(705) 431-4443 PumpMyTank.ca

PAUL BELCHIOR CONTRACTING INC.

DRYWALL, PLASTER, PAINTING, FLOORING, GENERAL REPAIRS,

BASEMENT AND BATHROOM RENOVATIONS AND MUCH MORE.

PAUL BELCHIOR
647.459.8677
www.belchiorcontracting.ca
belchiorcontracting@live.ca

Fine Cabinet Making & Design

We can do it all!

416-505-9763

Bradford

NAPOLEON home comfort

www.napoleonhomecomfort.com

Steve Kanyo
Home Comfort Specialist

(705) 817-0073 Direct Line
skanyo@napoleonproducts.com

"The ONLY Gas Furnace made in Canada!"

24 Napoleon Road
Barrie, ON L4M 0G8

(705) 721-1214
(905) 775-7704

SERVICE DIRECTORY

Roger Silveira
Sales Representative
Direct 905-715-8890
Office 905-775-5557
www.rogersilveira.ca
roger@rogersilveira.ca
ROYAL LEPAGE At Your Service REALTY
•FREE no-obligation, Market Evaluation of your home
•FREE Home Staging Advice

Sell your House Fast & Best Price - That's my Goal
(416) 553-SOLD(7653)
Email: Top10agent@gmail.com
Web: www.Century21.ca/Tuan.Van
The Following Benefits If You Sell Or Buy Through Me:
Free Home Evaluation
Free Clean Up, Take Pictures, Make Virtual Home Tour
Free Create Colour Home Feature Sheet Until SOLD
Free Create A Website For Buyer Easy To Look Online.
Free To Earn Air Miles Reward Miles*
Free Moving *
Free One Ticket Vacation* All Inclusive ,7 Days to Dominicise Republic or Cuba, or Mexico... And Much More. ... !!!
Tuan Van
Real Estate Sales Representative
WHY CALL ANYONE ELSE!
Low commission charge to list your house for sale. Save Your Money
Independently Owned and Operated * Trademarks of AIR MILES International Trading B.V. Used under license by LoyaltyOne, Inc

Fulfilling your Pet's Needs in a Friendly Caring Atmosphere
PET VALU®
Better Pet Nutrition
HOURS:
Mon. to Fri 6am-6pm
Sat. 9am-6pm, Sun. 10am-6pm
Your Hometown Supplier of Premium and Natural/Holistic Pet Foods
442 Holland St. W. Unit 8
Tel: 905-775-4638
www.petvalubradford.ca

BILL COTTER DOOR SERVICE
Garage Door Sales & Service
5200 Series Carriage House Collection
• Industrial
• Residential
• Operators
• Repairs
• Parts
Bus: 905-778-1964
Cell: 905-967-2943

Clair Trozzi
Sales Representative
Seniors Real Estate Specialist!
SENIORS DISCOUNTS + MORE!
Century 21
HERITAGE GROUP LTD. BROKERAGE*
Cell: 905-251-0976
Office: 905-775-5677
www.ClairTrozzi.com

Look Outside Your Home This Spring!
FOLLIS PAINTING & DECORATING
• Your Customs Painter •
- Interior
- Exterior
- Residential
- Commercial
Harvey Follis/Owner
P: 905.235.5309
E: harvey_follis@yahoo.ca

20 + Years Experience
401 Dissette Street Unit 3 Bradford, Ontario
Tina's DOG GROOMING SALON
Call for an appointment
905-775-6789

HOME IMPROVEMENTS BY Larry Shier
LAMINATE . HARDWOOD . BASEMENTS . CUSTOM WOODWORKING
CABINETRY . KITCHEN & BATH . DECKS & FENCES
SKYLIGHTS . CERAMICS . SUNROOMS
905-715-9896
905-775-2939

Cory's Tree Service
20 years Experience
Fully insured
NO JOB TO SMALL GIVE ME A CALL! ANYTHING IN YOUR YARD OR GARDEN. LEAF REMOVAL? EVES TROUGH...? SPECIAL RATES FOR SENIORS!
Cory Watson
181 Queen St. Bradford, Ont.
1 905 751 8806
E-mail: corywatson78@gmail.com

STUART CLELLAND*
*Sales Representative
stusellshomes@rogers.com
905-775-5557 or
905.853.HOME (4663)
THIS GUY IS ON FIRE!
Call today to sell your home fast!
25+ years experience • #1 Bradford Realtor 2010, 2011 & 2012**
**Royal LePage Bradford Sales Representative
ROYAL LEPAGE At Your Service REALTY

TILE & TRIM
KITCHENS & BATH
BASEMENTS
FULL ADDITIONS
IN-LAW SUITES
BASEMENT APARTMENTS
Imagination RENOVATIONS
(705) 333-RENO (7366)
(905) 955-RENO (7366)
info@imaginationrenovations.ca
ALLEN (AL) PELOT
Portfolio available
Fully Insured
Full service renovation company, building to Ontario Buiding Code specifications.
Serving York & South Simcoe areas

Proudly Moving BRADFORD Forward
Judy Turmel
SALES REPRESENTATIVE
Century 21
HERITAGE GROUP LTD. BROKERAGE***
Office: 905 775 5677
Cell: 905 960 0476
E-mail: j.turmel@hotmail.com
Not intended to solicit clients currently under contract with another brokerage
FREE Home Evaluation

Beautiful Lawns by Emerald Since 1986
STARTING FROM $140.00!
Professional Lawn, Tree & Shrub Care
Free Analysis & Consultation • Weed Control
Disease & Insect Control • Fertilization
PH Balance • Aeration • Dethatching
www.FGSsolutions.com/Emerald •905-775-7787
"Big Enough to be Professional, Small Enough to be Personal"

PRO-LINE CONTRACTING
www.pro-linecontracting.com
Todd Magani
Certified Carpenter
905-960-8689
Complete Home Renovations at It's Best

Century 21
HERITAGE GROUP LTD. BROKERAGE*
Cell:(905) 715-3668
Office: (905) 775-5677 Ext. 5119
Email: joanne.mcgee@century21.ca
www.joannemcgee.com
Joanne McGee
Sales Representative
BRADFORD
49 Holland Street W., P.O. Box 1201, Bradford, ON L3Z 2B6
Independently Owned and Operated. ©TM,Trademarks of Century 21 Real Estate LLC. used under license.

DIRECT AIR
HEATING AND AIR CONDITIONING
"We Put Weather In Its Place"
Rick Martindale
Licensed Heating, Refrigeration, Air/Cond. Technician
INDUSTRIAL • COMMERCIAL • RESIDENTIAL
905.954.0480

TH Plumbing
RESIDENTIAL & COMMERCIAL
PLUMBING . NATURAL GAS
DRAINS . BBQ HOOK UPS
TERRY HEBERT
Bradford, ON
Cell: 905-955-3299

Jessica Harvey MSW
Counselling and Consulting
Serving adults, teens, athletes and couples in Bradford, Innisfil, and Barrie
Evening and weekend appointments available
705-817-0484
email: jharveymsw@gmail.com
Like me on Facebook
Follow me on twitter @jharveymsw

classifiedextra.ca

Canada's largest and most trusted print and online classifieds network

Place it on classifiedextra.ca

Phone: 1-866-541-6757
Online: bradfordtimes.classifiedextra.ca
Fax: 1-866-485-8461
Email: placeit@classifiedextra.ca

Auctions A120

AUCTION - STORE CLEARING
New furn, New decor items, New tools & more; owner is restocking inventory!
Sat Apr 27 @10:00 am, viewing @ 9:00 am
 # 461 Dunlop St W, Barrie
(Corner of Dunlop & Ferndale)

RESTAURANT EQUIP AUCTION
Tues Apr 30 @ 10:00 am; Viewing @ 9:00 am
Lauer's Restaurant Equipment is closing after 33 years!
Onsite at # 8919 Hwy 11 N of Orillia, just past Webers

View www.dubeauauctions.com
10% BUYER'S PREMIUM.
Visa, MasterCard, Interac, Cash
Dubeau Auctions (705) 327-5890

Auctions A120

Going Once, Going Twice

LIVING ESTATE AUCTION OF
Marjorie (Midge) Prong
of Mississauga, Sumi-e Artist
Sat Apr 27 3pm Preview 5pm Start

Hosted by
Heirlooms Estate Services

Auctioneer Robert Fyles
Everyone Welcome!
B&A Auction Centre
5131 Yonge Street, Bradford

Photos & details
www.heirloomsestateservices.ca

Questions? 905 847 7774
Look forward to seeing you there for an evening of great fun & entertainment!

Wanted to Buy A280

WANTED
SCRAP & REPAIRABLE CARS - TRUCKS, BOX CAMPER or EQUIPMENT TRAILERS, FARM & LAWN TRACTORS, MOTORCYCLES & DIRT BIKES
Cash paid $0 - $2000 Will pick up.
BRADFORD TOWING
905-775-4935

BUY IT · SELL IT · FIND IT
• CLASSIFIED •

Firewood A180

QUALITY FIREWOOD
Seasoned firewood
$350 bush cord
Fresh cut $245.
905-729-2303.
12743918

OBTAIN RESULTS,
with Classified Extra
1-866-541-6757
11238645

Miscellaneous A230

I have several thousand yards of new StainMaster and 100% nylon carpet I'll carpet your living room and hall for $389. Price includes carpet, pad, installation. (25 sq yds)
Call Steve at
289-464-6049
www.CarpetOeals.ca
12739754

Pets Agriculture

Transportation

General Employment A800

www.gnc.ca

GNC is the #1 health and nutrition company in the world and the largest specialty retailer of nutritional supplements and other health and self-care products. We continue to grow and offer many opportunities to the right people. If you are looking for a career that makes a positive difference, GNC is the place for you! Our new store located at **Smart Centre Bradford, 10th Side Road 2** needs ...

➢ Sales Associates

If you are a dynamic individual, who is excited about health, wellness and our leading position in this industry, we want to hear from you! You have two to three years retail store experience and a desire to help others live their best lives. We offer competitive salaries and employee discounts.

Please apply in writing to:
Amanda Carmichael
Fax: 905 612-1301
Email: Amanda-Carmichael@gnc-hq.com

GNC LiveWell.

RECREATIONAL VEHICLES

Real Estate

Rentals

Read it in the classifieds
11238692

General Employment A800

BEAUTIFUL FARM ANIMAL SANCTUARY
is in need of a
FARM CUSTODIAN
Experience with animal husbandry, operating a tractor, mucking out stalls, farm maintenance, some gardening. Critically important is a respect for and appreciation of our animal family!!!!
Live-in suitable for single or couple only.
Please forward your resume to:
helencartwright332@gmail.com

General Employment A800

WANTED

CARRIERS To Deliver the BRADFORD TIMES

~ Maplegrove ~ Bronze Court ~
Seniors & Adults Welcome!!
If you are interested please Contact Ron at
705-456-3931 or rapalfrey@rogers.com

CLASSIFIED - Meeting The Challenge

Apartments Furnished A600

New 2 bdrm bmst apt for rent. 2 sep bath, spacious kitch, new lndry, C/A Vac. prking, internet, no pets/ smoking. $1000/mo 647-847-1215
12746813

Read it in the classifieds
11238692

Apartments Unfurnished A610

BRADFORD: ONE bedroom basement apartment. Separate entrance. Newly renovated. One parking. Laundry. Basic cable. No smoking. No pets. $850 inclusive. Available immediately 289-470-6131.
12743169

Apartments Unfurnished A610

Immaculate large basement apartment. Parking. Separate entrance. 1 Bedroom + Den. All appliances. laundry. Non smoker. No animals of any kind. A MUST SEE! Reference and credit check. 1st and last. Available June 1st, In a quiet, mature section of "Old Bredford". $975/m Inclusive Call 905 775 0149.
12747703

SPACIOUS 1.5 STOREY, 1 BORM apt, Central Bradford, 1st & Security req, call for details Sherry 289-264-6037
12747518

Apartments Unfurnished A610

SPACIOUS ONE bedroom apartment. Newly renovated. Parking. No smoking. Appliances and utilities included. $875. Please call 647-233-6249.
12745017

There are people looking for what you're selling. Make sure they see it with Classified Extra 1-866-541-6757
11238556

Rooms A660

CENTRAL BRADFORD - shared townhouse. $550 includes parking, utilities, laundry. Non-smoking. Male only. Available May 1st. 905-806-3031.
12743712

Business & Service DIRECTORY

Mortgages S110

STRATEGIC MORTGAGES AVAILABLE

- Consumer Proposal Mortgages
- Discharged From Bankruptcy Mortgages

Must be an Existing Home Owner to Qualify
Pre-approvals apply online:
www.igotamortgage.ca
IGOTAMORTGAGE INC.
Lic #10921
Tel: 905-707-2324

Home Improvement

Cleaning Services S160

HOME CLEANING SERVICE has openings for weekly & bi-weekly cleaning. 15 years experience. Call Brenda 705-456-6156
12743169

HONEST, EXPERIENCED, reliable cleaning lady available. For free estimate call 289-264-9609
12740372

Repairs/ Handyman S290

HANDYMAN SIO - For all your "honey do" jobs. Household repairs, painting and maintenance. Reasonable rates. 905-775-9294.
12740290

Tree Services S344

RELIABLE TREE Services, tree cutting and trimming, stump grinding. Reasonable rates. I'll Go Out On A Limb For You! Call Joe and leave a message 705-456-1484
12740941

Professional Services

GARAGE SALE

Have a sizzling Garage Sale. **SELL** your stuff now. **CLASSIFIEDS** 1-866-541-6757
11238708

Rooms A660

ROOM FOR RENT for single person. 51 Centre St., Bradford. $450 includes all amanities. Call 905-551-1343
12747116

ROOMS TO LET in lowar East Bradford. Seconds away from Bradford Adult Raeducation Centre, Go Train Station ecross the St. & mins from the 4 cornars (Bradford downtown). Shared accommodations. Waakly/nightly.Call Sherry 289-264-6037
12747513

General Employment A800

FINE DINING restaurent in Schomberg is looking for parttima dishwashers for Friday and Saturday evenings. Please call 905-939-7678.
12745881

Drivers A830

Wanted!

AZ DRIVERS Dump truck end treiler experience an asset. Fax rasuma end abstract to 905-775-2721or call 905-775-4886 Lisbon Paving Co. Ltd.
12746612

Adult Entertainment A970

WOW!
#1111
NAUGHTY HOTTIES
705-719-1004
Best selection anywhere!
naughtyhotties.ca
12738023

##1 Agency
NITE CANDY
ELITE Escort Exclusive, Premium AND **Platinum** girls, Fresh Faces Great Rates
705-796-2475
nitecandy.ca
NOW HIRING
12746632

Adult Personals A974

****
NAUGHTY DELIGHTS
ESCORT SERVICE
705-323-0095
705-722-6969
www.naughtydelights.net
****
12722142

yourlifemoments.ca

1-866-541-6757
milestones@yourlifemoments.ca

Marking your milestones.

Obituaries | In Memoriam | Thanks | Births | Celebrations | More

Births

IT'S A BOY!

Dale and Tiffany Matchett as well as big sister Peyton are thrilled to announce the arrival of
ELI THOMAS EDWARD MATCHETT.

Born on Wednesday, March 20, 2013 at 1:47 p.m. weighing 7 pounds, 5 ounces.

Spoiling rights go to grandparents Dr. & Mrs. Thomas and Sally Paton, Rena Turner, Ed Matchett and Jane Dermott, as well as Great Grandma Irene Turner.

Births

It's a Boy!

LOGAN ANTHONY

Brian and Heidi Liato are delighted to announca tha arrival of thair sacond son, **LOGAN ANTHONY,** born January 24, 2013, weighing 8 lbs. 15oz at Mount Sinai Hospital in Toronto, a brother for Colby! Welcomed and loved by Grandparents Carol Brown and Debby Lieto, Aunties Carolyn and Lisa, Uncle Geoff and cousins Leah and James.
12748257

Wedding Anniversary

Tell her snd sll our resders You'd do it sgsin!

Announce your first or fifty-first Anniversary in our Dsily Announcements.
We can get it done right over the phone.
1-866-541-6757
Clssified Specislists

11238705

Deaths

BEINTEMA, John - Peacefully passed away at Parkview Meadows Christian Retiremant Villaga, Townsand on Monday, April 22, 2013. John Beintema of Townsend and tormarly of tha Holland Marsh at 94 years of age. Beloved husband of Hendrika Torensma and late Boukje (nee Fokkens). Loving tathar of tha lata Batty (Fred) Osti, Peter (Roseann), late John, Grace (Andrew) Steringa, Florence (Paul) Comeau, Clarence (Ellen), Henry (Debbie), Shirley (David) dePeuter and Joanne (George) Hoving. Loving Paka to 22 grandchildran, 28 great grandchildren and predeceased by 2 grandchildren. Survived by his brother Durk and sistar Djokja and pradacaasad by Klaas, Saapke, Liewe, Hendrik, Johannas and Pieter. In John's memory, donations may be made to World Renew (formerly C.R.W.R.C.) or Canadian Cancer Society. Arrangamants antrustad to **SKWARCHUK FUNERAL HOME,** Bradford (905-775-3335).
12747058

FITENI, Angelo Oscar - Born August 26th 1915, passed away peacefully on April 2, 2013 in his 98th yaar. Predaceasad by his loving wife Audrey. Beloved father of Alex (Sandy) Fiteni, Angela Fiteni, and Theresa (late David) Maclean. Cherished grandfather to Marie, Vanessa, Andre, Jonathon, David, Natalia, Anna Lisa, Taegan and Kelly and his great grandchildren Scott, AAron and Kennedy. Ha will ba sadly missad by his family and friends.
12747021

The joys that he missed on life's highway. May he find in God's garden of rest.

Memoriam Verse #24
To remember a loved one with this verse
Csll 1-866-541-6757 Todsy
11284151

Deaths

POZZEBON, Pstricis Jean - Peacefully passed away at Southlaka Ragional Haalth Centre, Newmarket with family at her side on Friday, April 19, 2013. Patsy Jean (nee Kally) of Bradford at 61 yaars of aga. Beloved wife of Nick Pozzebon for 41 years. Loving mother of Todd (Shannon) Pozzebon, Travis (Julie) Pozzebon and Trevor (Michelle) Pozzebon. Proud grandma of Tazlin; Griffan and Cartar. Charished daughter of Pat and late Art Kelly. Dear sister of Wayne Kelly, Kenny Kelly, Ron Kally, Herbia Kally, Brenda Lawranca, Karen Zuccato, Donna Woodcock, Gary Kelly and thair tamilias. Friands callad at **SKWARCHUK FUNERAL HOME,** Bradford for visitation. Funeral service was held at tha Trinity Anglican Church, 56 Church St., Bradford on Monday, April 22, 2013 at 11 a.m. Interment Mt. Pleasant Cemetery, Bradford. In Patsy Jean's memory, donations may be made to the Stronach Ragional Cancar Cantra at Southlaka Regional Health Centre.
12747222

Card of thanks

Thank You!

STODDART - We would like to thank Bond Head Unitad Church Ladias for organizing the wonderful party celebrating our lives in the Bond Head Area. The beautiful cards, gitts, storias and tood wara graatly appreciated. Thank you to all our neighbours, relatives and friends for making it a day we will never forget.

Wilson and Vera Stoddart
12747598

yourlifemoments.ca

Marking your milestones.

1-866-541-6757

milestones@yourlifemoments.ca

Obituaries | In Memoriam | Thanks
Births | Celebrations | More

In memoriam

- RILEY, Walter -
November 27, 1959 - April 24, 2012

Your memory is a keepsake
With which we will never part
God has you in his keeping
We have you in our hearts

- Love Lori Riley and family.

12747098

WHITESIDE, Joanne
Its hard to believe a year has gone by without you,.We struggle with our loneliness, but speak of you with pride. I'm so proud to have shared 50 years with you.
Love until we meet again.

Love, Ron, Dianna (Steve), Cindy (Ron), Grandchildren Adam, Jake & Georgia
P.S. Don't forget to hug our angel Danielle

12747453

In memoriam

VANDERPOST, Ryan - Oct. 21, 1991 - April 29, 2011

You are not forgotten, grandson,
Nor ever will you be,
As long as life & memory last
We will remember thee
Hank and Betty Lou Vanderpost

12747450

Earth Days

Hoo's there? Great Horned Owl

by Peter Wukasch

I don't know how I missed it, hut as I was travelling along Pumphouse Road I decided to have a look through my hinoculars at the large nest I have passed so often.

In past years, a pair of Red-tailed Hawks have raised their hroods in that location - hut to my great delight, a Great Horned Owl is now occupying the nest.

Not infrequently, these 2 hirds of prey alternate the use of nest sites, and in many ways, they complement each other, in their hahits and hahitat. Of course, the hawk represents the "day shift", while the owl gladly takes over the "night shift." Either way, rodents and rahhits cringe, I'm sure.

Great Horned Owls have a massive range, all the way from the Arctic Circle to the southern tip of South America. Their hooming "Hoo-hoo-hoo-hoo... hoo-hoo" call echoes through the forests or even desert canyons. However, this is nothing compared to the hair-raising shrieks the owlets give when they are wanting attention or food from mom or dad.

The owls often prepare their nests and lay their first eggs when snow is still on the ground, in February. In fact, I have seen them practically covered hy a dusting of snow, as they persevere in keeping those precious eggs warm. Unfortunately, the owlets do not all hatch at the same time - resulting in a gruesome situation called "Cainism" (after the Bihlical killing of Ahel by his hrother Cain), in which an older owlet kills and consumes one or more of its younger sihlings to get all the food and attention of the parents!

Once the owlets are large enough, they take on the role of "Tigers of the Air" - an early nickname the owls received for their predation on animals and hirds as large as skunks, house cats, and geese.

The hook, "Owls in the Family" hy Farley Mowat chronicles the adventures of Mowat and his friends as they adopt two Great Horned Owls, and the misadventures that followed - including the loss of the neighhour's cat to the owls' appetite, the snatching of an elderly matron's fur hat, and the hahit the hirds had of pulling Rover's tail.

If you happen to pass by that nesting tree on Pumphouse Rd., think of the adventures, or misadventures, these owls will encounter in the wild world around them. Just don't disturh the nest - they aren't afraid to defend their turf with their dagger-like claws!

Above, Grade 11 students from Holy Trinity High School carry out maintenance of the valley lands beside the Sports Dome on SR10, on Earth Day, April 22 - guided by Silvia Pedrazzi of South Simcoe Streams Network. At right, Bradford District High School environmental science students clean up.

Earth Day!

Monday, April 22 was Earth Day, and at a number of Bradford West Gwillimhury Schools, students were involved in projects that included cleaning up their school yards, picking up litter, and - at Fieldcrest Elementary School - participating in a wehinar with a scientist in Borneo, on the loss of the Rainforest.

In the Town of Innisfil, students will he joining in a Town-wide Pitch-In Week, May 6-11 - with Pitch-In Day set to take place May 11, from 9 a.m. to noon. For info email ***pitch-in@innisfil.ca***

Introduction to Birding Workshop

The Friends of Scanlon Creek are offering an "Introduction to Bird Watching" Workshop on Saturday, May 11, from 9 to 11 a.m. at Scanlon Creek Conservation Area.

Join the fastest-growing hohhy in North America, and learn more ahout the hirds that populate our local forests - and pass through on their way to other climes. Try out hinoculars, sample hird hooks - even see Smartphone apps for hirding. Enjoy a slide show and an outdoor walk with an experienced hirder.

Meet at the Nature Centre. The Workshop is free, with a Season's Pass or with payment of the regular park admission of $10 per vehicle.

For more information contact Brenda Winter, at ***b.winter@lsrca.on.ca*** or call 905-895-1281 ext. 263.

Photo: Northern Sawhet Owl, by Peter Eby.

York-Simcoe Naturalists

York-Simcoe Naturalists meet Tuesday, May 14 at the River Drive Park Community Centre, 20 Oak St. in River Drive Park (off Queensville Sideroad, north of Holland Landing), at 7:30 p.m. Guest speaker is Kate Siena from the Turtle Trauma Centre in Peterhorough.

Refreshments - please lug a mug. For more information contact ***ysnclub@yahoo.ca*** or visit ***www.facebook.com/yorksimcoenaturalists***

Earth Day Tree-Planting at Scanlon Creek

The York-Simcoe Federal Liheral Riding Association is hosting an Earth Day Tree-Planting on Sunday, April 28, at Scanlon Creek Conservation Area. Everyone is invited to come out, to help plant 300 trees in celehration of Earth Day, starting at 10 a.m. Bring a spade or shovel - refreshments will he provided.

To volunteer or for more information, contact Adam English, at 705-291-0063 or ***yorksimcoeliberals@gmail.com***

TARGET I BROWNS I MICHAEL KORS I VICTORIA'S SECRET I SEPHORA

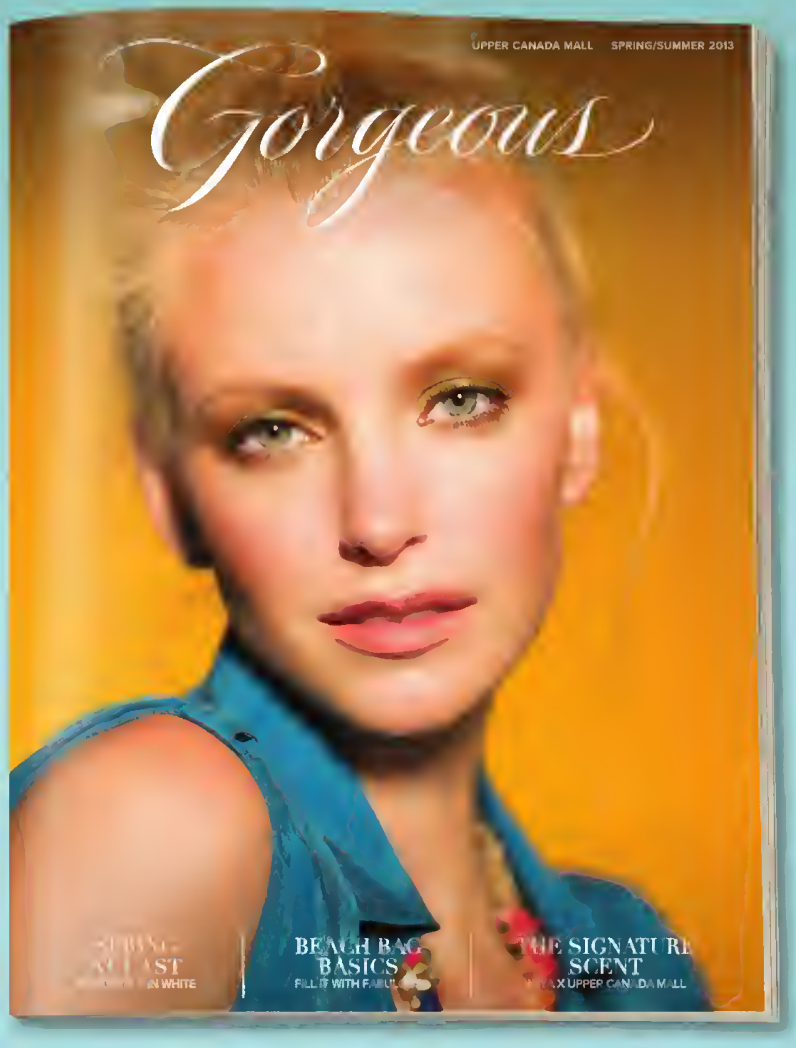

Get 'Gorgeous' magazine free at Upper Canada Mall
or enjoy the online version at **UpperCanadaMall.com**

UPPER CANADA MALL
Gorgeous

UPPERCANADAMALL.COM I NEWMARKET

OXFORD